WEATHER FORECAST

Victoria and Vicinity—Moderate to fresh southerly winds; fair and warm until night, then cool.

Vancouver and Vicinity—Moderate to fresh southwesterly winds; fair; warm by day, cool at night.

The Daily Colonist.

(ESTABLISHED 1858)

COLONIST TELEPHONES

Advertising	Empire 4114
Business Office	Empire 4114
Circulation	Garden 1812
Job Printing	Garden 5241
Editorial Rooms	Empire 4111
Social Editor	Empire 3311

NO. 104—EIGHTIETH YEAR | VICTORIA, BRITISH COLUMBIA, WEDNESDAY, APRIL 13, 1938 | EIGHTEEN PAGES

ISLAND NEEDS MINES

Gold Area Development to Bring Prosperity, States D. S. Tait in Address—Page 2

ELECTS NEW PRESIDENT

Burns Club of Victoria Names J. A. Dewar to Lead Organization—Page 3

Chicago Defeats WINS HOCKEY CUP

Toronto Maple Leafs, 4-1, to Take Stanley Cup Play-Off Series—Page 12

CUBA OFFERS LARGER MARKET TO CANADA BY LOWERED TARIFFS

Island Republic Extends Minimum Rates—Maximum Duties Had Been Applied Under Law Peak Levy When Exports From Any Country Fall Below One-Quarter of Imports

OTTAWA, April 12 (P.)—Cuba has extended to Canada her minimum tariff, the Government today was advised. For the past two years the maximum tariff, double the minimum impost, has been applied to most of the goods entering that country from Canada. The change was effective yesterday.

Canada's exports to Cuba during 1937 totaled $1,868,343, against $1,343,896 in 1936, while imports from Cuba were $835,274, against $452,357 in 1936.

In making the announcement, Hon. W. D. Euler, Trade Minister, said the application of the maximum tariff to Canada arose out of a Cuban law of March 15, 1935. This law provided that the maximum tariff would be levied against all countries which, according to Cuban statistics, purchased from Cuba less than 25 per cent of their sales to Cuba. In the case of countries purchasing from Cuba between 25 per cent and 50 per cent of their sales to Cuba, the minimum tariff, plus a surcharge of 25 per cent, was to apply.

Only those countries which purchased at least 50 per cent of the

Continued on Page 3, Column 3

W. A. JONES TO BE CANDIDATE

Agassiz Druggist Named by Conservatives to Contest Dewdney By-Election

MISSION, B.C., April 12 (P.)—William A. Jones, druggist of Agassiz, was chosen today to represent the Conservative party in the forthcoming provincial by-election in Dewdney riding.

The by-election, necessitated by the recent death of Dr. Frank Patterson, Conservative leader, will be held some time in May.

Mr. Jones was the unanimous choice of the ninety-seven delegates of the Dewdney riding Conservative Association who attended the meeting here. He assured them he would endeavor "to the utmost of my ability to carry on the good work of the Conservative party."

ON COMEBACK TRAIL

"British Columbia Conservatives are on the comeback trail inspired by Dr. Patterson," he declared, "and I hope to carry on animated by our former leader's ideals."

The meeting, held in the hall where Dr. Patterson was nominated for the general election of June, 1937, honored his memory by a minute's silence.

Mr. Jones was nominated by L. R. Wilson, of Mission, president of the Associated Boards of Trade of the Fraser Valley and lower Mainland, and seconded by A. E. R. Craig, of Agassiz.

Born in Owen Sound, Ont., the candidate has lived in Dewdney riding for twenty-five years, is reeve of Kent municipality, and past president of the Dewdney Conservative Association.

SIX EARTH SHOCKS FELT IN CALIFORNIA

EL CENTRO, Cal., April 12 (AP.)—A series of six earth shocks today cracked plaster in two elementary school buildings here and toppled over Easter displays in some stores.

The quakes came between 6:40 and 8:16 a.m., and children were not allowed to enter the buildings until City Engineer Phil W. Knight inspected them and pronounced them safe at 10 a.m.

Tremors were felt elsewhere in Imperial Valley, but did no serious damage.

APPEAL FROM SENTENCE

VANCOUVER, April 12 (P.)—Oakley B. Bush, fifty-seven-year-old mining promoter, recently sentenced to one year for conspiracy to defraud, gave notice of appeal today. His appeal will be heard here on May 17.

PAGE DIRECTORY

Comics	Page 15
Culbertson on Bridge	Page 3
Editorials	Page 4
Financial	Page 14
Jane Dixon	Page 15
"Poor Relation"	Page 9
Radio Programmes	Page 18
Shipping and Travel	Page 5
Social Notes	Page 8
Sport	Page 12
Theatres	Page 13
Women's Clubs	Page 7

DESTROYERS ARE PUZZLE

Manoeuvring War Vessels Mystify Military Officials In the Philippines

MANILA, April 13 (AP.)—Philippine military officials today launched an investigation into reports that twenty-two unidentified destroyers had been sighted manoeuvering in Davao Gulf off Mindanao Island, where a large Japanese colony resides.

Official sources both here and in Washington said they had no information concerning warships in the gulf, which is on the southwestern side of Mindanao Island in the Southern Philippines.

A Manila newspaper, The Taliba, carried a dispatch from Davao saying the captain of the motorship Rizal had sighted the destroyers on Sunday and Monday. Customs officials at Davao, on Mindanao, were said in the dispatch to have verified the captain's story.

JAPANESE OR DUTCH

The newspaper's Davao correspondent said authorities believed the warships to be either Japanese or Dutch. The Japanese Consulate here denied knowledge of any Japanese warships near the gulf.

Davao Province is the centre of a large Japanese farming colony. Government officials have investigated legality of leases held by some of the Japanese.

The spot where the destroyers were reported seen is about sixty miles from the heart of the colony.

Major-General Paulino Santos, Philippine army chief of staff, instructed his Davao commander to investigate the reports and determine the identity and purpose of the warcraft.

PREDICTS RECORD TOURIST TRAVEL

Manager of Vancouver Tourist Association Says B.C. Can Expect Many Visitors

VANCOUVER, April 12 (P.)—R. A. Hutchison, secretary-manager of Vancouver Tourist Association, believed Vancouver and the rest of British Columbia can expect "the greatest tourist business in the history of the industry" this Summer.

Hutchison said advertising was being carried out on a larger scale than ever before, "due to increased interest of the Federal and Provincial Governments and public-spirited organizations."

R. Rowe Holland, a director of the association, said British Columbia liquor laws were "five to ten years behind the times." He said Vancouver and the province had to "do something to encourage tourists," and he urged revision of liquor laws, "especially to attract tourists from the United States."

Six of H.M.S. Rodney's Guns in Action

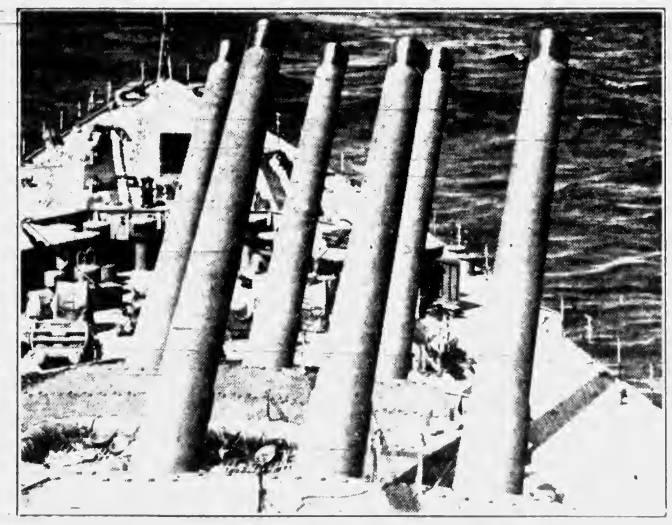

Two of the Three Forward Gun Turrets on the H.M.S. Rodney Point Their Six Sixteen-Inch Guns at Full Elevation During Exercises in the Mediterranean.

FRENCH GOVERNMENT WINS FRESH SUPPORT AS WALKOUTS ABATE

Daladier's Plans to Rule by Decree Are Approved by Chamber of Deputies

STRIKERS STARTING TO RETURN TO POSTS

PARIS, April 13 (P.)—The Chamber of Deputies by a vote of 508-12 early today approved Premier Edouard Daladier's request for power to govern France by Cabinet decree for three months.

The bill was the second huge majority the Chamber gave Daladier in twenty-four hours. The bill now goes to the Senate.

VOTE OF CONFIDENCE

Last night the Chamber gave the Premier a 576-5 vote of confidence, while the Senate greeted his outline of policy with almost unanimous applause.

Political observers believed the Senate would also approve the decree powers regarded as less extreme than those Socialist Premier Blum asked, and the Senate refused, last week.

Flotation of a 15,000,000,000 franc (about $465,000,000) national defence loan is chief among projected

Continued on Page 2, Column 3

Says Stiff Duties Required to Halt Dumping of U.S. Goods

EDMONTON, April 12 (P.)—Business recession in the United States had led to "dumping" of merchandise in Canada, said Senator W. A. Griesbach, who returned to his home here today from Ottawa for the Easter recess of Parliament. The United States recession, said Senator Griesbach in an interview, "manifests itself in Canada by the dumping of United States goods in this country."

"American textiles," he said, "are coming in large quantities and Eastern textile concerns are laying off men and running part time. This decrease in manufacturing in Canada is not so marked in woolens as it is in other fabrics."

The only remedy, said Senator Griesbach, was imposition of stiff duties to prevent the dumping of goods at prices below the home price.

President to Explain His Next Course

WASHINGTON, April 12 (AP.)—A Presidential conference with Cabinet members and Administration spenders led to widespread belief tonight that President Roosevelt would outline his future course in many fields, including foreign affairs, to Congress and the United States people Thursday.

Mr. Roosevelt summoned five Cabinet members and the chief of his major spending agencies to the White House to discuss a special message to Congress and a broadcast address. The message is scheduled definitely for Thursday, the broadcast talk tentatively for Thursday night.

Japanese Troops In Tight Position In Central China

Persistent Counter-Attacks by Chinese Put Invaders on Defensive Along Battlefront of 150 Miles—Long-Extended Japanese Supply Lines Are Endangered

SHANGHAI, April 13 (AP.)—Foreign military observers believe the Japanese are in an extremely difficult military position in South Shantung Province, where persistent Chinese counter-attacks have put the Japanese on the defensive along the 150-mile battlefront.

Continuing their aggressive tactics, the Chinese said today they had retaken Chihli. Chinese said they scaled the walls of Chihli and engaged the Japanese in hand-to-hand combat.

SANGUINARY BATTLE

The Chinese said they swept hills surrounding Yihsien on a split line east of the Tientsin-Pukow railway, in a night attack and were engaging the Japanese defender of that city in a sanguinary battle. Centre of fighting shifted to Yihsien, according to the Chinese after they drove the Japanese from Tuaichuang, twenty-five miles to the southeast.

Reinforcements, by Chinese accounts being rushed into the Shantung war zone by Japanese in an effort to repel the Chinese offensive.

Continued on Page 3, Column 5

DESTROYER FLEET HERE TOMORROW

Four Ships of Canadian Navy to Arrive Off Esquimalt in Mid-Morning

Led by HMCS Skeena, the Canadian destroyer division, which has been on an extended cruise to South American waters, will arrive off the entrance to Esquimalt Harbor between 10:15 and 10:30 a.m. tomorrow and should be alongside their respective berths by 11 o'clock.

Two of the fighting craft will go alongside the dockyard jetty, one alongside the ordnance jetty, while the fourth will tie up in the refitting basin.

Captain V. G. Brodeur, RCN, in command of the division, is aboard the Skeena, while the other ships and their commanders are: HMCS Saguenay, Commander W. J. R. Beach, RCN; HMCS Fraser, Lieutenant-Commander H. E. Reid, RCN; HMCS St. Laurent, Lieutenant-Commander A. M. Hope, RCN.

INQUEST IS ORDERED

CALGARY, April 12 (P.)—An inquest has been ordered into the death of John Port, forty-three-year-old hotelman of Field, B.C., who died in hospital here Monday. He entered the hospital for a minor throat operation but died two hours before the operation could be performed.

Omens Favorable for Happy and Peaceful Easter in Old Land

Country Clothed in Gayest Garb of Spring—No Storm Clouds on Horizon—Holiday Crowds Expected to Beat Record

LONDON, April 12 (P.)—It looks like a happy Easter for Great Britain. The weather is fine. Even the international storm clouds are becoming puffs on the horizon. It is well, for old England has been worried the last two months with crisis here and crisis there every week.

The country is in gorgeous attire to receive holiday-makers. Cherry trees look like great snowballs, while magnolias, apples and plums radiate warmer pinks and reds. Even rhododendrons are bearing large red blooms on green, platelike leaves. But daffodils are almost gone, so warm and advanced has been the Spring weather.

Easter will be no joy to trainmen, who will be obliged to look after 12,500 extra week-end trains. The Flying Dutchman will be operated in at least three sections each day.

Continued on Page 11, Column 6

Four Women Man's Guide To Greatness

WASHINGTON, April 12 (AP.)—Thurman Arnold, assistant attorney-general and a successful author, suggested a quadrilateral balance of women for men writers today as a possible "key to great thought."

He told the National Women's Press Club that the writer should have "a beautiful blonde around to provide the romantic quality, an intellectual woman to put him on the back, an efficient stenographer to take his notes and a wife to cook a meal for the four of them."

NEW ANGLO-ITALIAN AGREEMENT READY FOR CABINET APPROVAL; PACT MAY BE SIGNED SATURDAY

British War Secretary to Visit Rome on April 22 At Invitation of Premier Mussolini—House Assured No Disapproval Expressed by Dominions to Aims in Foreign Affairs

LONDON, April 12 (AP.)—Italy today virtually sealed in advance an Anglo-Italian friendship pact when Premier Mussolini extended a welcome to Rt. Hon. Leslie Hore-Belisha, War Secretary, who is to arrive in Rome on April 22. The British Cabinet was expected to give final approval tomorrow to the pact, designed to reduce European tension. The agreement may be signed on Saturday and come into effect on a date to be agreed upon.

[illegible]

ETHIOPIAN CONQUEST

[illegible]

Continued on Page 6, Column 1

Destruction of Ancestors' Tombs Their Punishment

SHANGHAI, April 12 (AP.)—Dispatches from Canton today reported that destruction of their ancestor tombs—terrible punishment in Chinese eyes—has been voted by a mass meeting against two Cantonese members of the Japanese-dominated Government at Nanking. The men are Wen Tsung-Yao and Chen Chung-Tao, officials of defunct Chinese Governments. The meeting also demanded confiscation of their properties.

Disagree on Fixed Date For Easter

EDMONTON, April 12 (P.)—Rt. Rev. A. E. Burnett, Anglican Bishop of Edmonton, today expressed disagreement with Calgary prelates of the Roman Catholic and Anglican Churches who have announced themselves in favor of a "fixed date" for Easter.

Rt. Rev. F. P. Carroll and Rt. Rev. L. Ralph Sherman, heads of the Roman Catholic and Anglican dioceses of Calgary, respectively, declared recently a permanent yearly date for observance of the great church festival met with their unrestricted approval.

DISAGREE WITH B.C. DECISION

Alberta Judges Oppose Conviction of "Vagrants" in Possession of Money

CALGARY, April 12 (P.)—[illegible] of the Alberta Appeal Court [illegible] in Calgary [illegible] approval of the conviction of persons on vagrancy charges who had money in their possession and were obviously "not [illegible] visible means of support."

W. S. Gray, K.C., [illegible] of the Attorney-General's Department, drew the attention of the court to a decision in a Brit[illegible] Columbia case where a man was convicted of vagrancy [illegible] the fact he had $380 in his possession and an automobile.

I should say [illegible] was bad law," [illegible] Mr. Justice A. A. McGillivray.

Last [illegible] agree with [illegible] said Chief Justice Horace Harvey.

On the other hand, stated Mr. Justice McGillivray, people should not be put in jail because they are poor.

Because the Crown could not show that Edward Knight of Calgary, was living without visible means of support, a conviction was quashed and a sentence of eighteen months cancelled.

Evidence showed Knight had a home [illegible] money at the races.

Continued on Page 13, Column 5

CLAIM GAINS IN CATALONIA

Loyalist Troops Attempting To Drive Wedge Between Insurgent Forces

HENDAYE, France, April 12 (AP.)—Spanish Government troops in Catalonia today tried to drive a wedge between Northern and Southern insurgent forces fighting on Catalonian Spain's northeastern corner.

Government attacks on the Central Catalonian front were said to have proved unusual. From the south, where insurgents have tried to clip the narrow corridor south of Orange and cut communications between Catalonia with the rest of Government Spain, both sides claimed advance.

BEAR BRUNT OF DEFENCE

[illegible] General Juan Yagüe, Moroccan regular troops bear the brunt of defence against the Government's Central front attacks southwest of insurgent-occupied Lerida.

At the southern tip of the insurgent [illegible] the Government's held territory [illegible] less than fifteen miles [illegible] Government [illegible] Valencia [illegible]

[illegible]

Continued on Page 13, Column 5

Bridge Sinks To Bottom of Niagara River

NIAGARA FALLS, Ont., April 12 (AP.)—Hoisting an Buffalo [illegible] Canadian and American [illegible] in an effort on January 27 sank to the bottom of the Niagara River today with a final load of [illegible]

At 1:45 this afternoon the last [illegible] 200-foot section of bridge [illegible] the river and sank [illegible] a half mile downstream.

[illegible]

SEES DANGERS IN HIGH TAXES

S. G. Blaylock Attacks Multiple Taxation and Overlapping in Government

MONTREAL, April 12 (AP.)—[illegible]

COST OF GOVERNMENT

[illegible]

LATE NEWS BULLETINS

FIRE DAMAGES TORONTO GRANITE CLUB

TORONTO, April 13 (AP.)—Damage of $20,000 was caused early today when fire swept the dormitory and the bowling alley in the Granite Club in North Toronto. Twenty guests in the club were forced to flee in night attire and were rescued from the roof.

AUTHORIZED TO SELL GOVERNOR'S RESIDENCE

TORONTO, April 12 (AP.)—An order in council passed by the Ontario Government authorized the Department of Public Works, under Hon. Colin A. Campbell, to advertise immediately for tenders for the purchase of Chorley Park, official residence of Ontario's Lieutenant-Governors, closed last December on orders from Premier Hepburn.

OPPOSES RECOGNITION OF ITALY'S CONQUEST

LONDON, April 12 (CP. Havas)—The Council of Action for Peace and Reconstruction, founded and headed by David Lloyd George, tonight passed a resolution opposing British recognition of the Italian conquest of Ethiopia.

BRITISH COLUMBIA COW IN TOP CLASS

OTTAWA, April 12 (AP.)—Two more Ayrshires, one in British Columbia and the other in Quebec, have attained the 100,000-pound milk class, the Canadian Ayrshire Breeders' Association announced tonight. Through her production of 113,111 pounds of milk and 4,021 pounds of butterfat in 2,540 milking days, Rainton Rosallind, Imp., owned by the University of British Columbia, became the Twenty-third Canadian Ayrshire cow to be included in the 100,000-pound class.

"OPERATION" NEEDED TO UNTANGLE WRESTLERS

MONTREAL, April 12 (AP.)—It took a hospital interne and an oil massage tonight to untangle a couple of wrestlers locked in a hold that even skilled ring attendants were unable to break. Henri Dufresne, thirty-three-year-old Montrealer, and Mamoru Noguchi, a Japanese, had to be removed to hospital in an ambulance for the "operation." Howls of pain pierced the arena and ring attendants, referees and other grapplers, sought to untie the pair. Fearing a forced release of the holds would result in severe muscle injury, one of the managers called the ambulance and the entangled combatants were carried away on a stretcher.

REFUSES RETURN OF OIL PROPERTY

Mexican Government Tells Great Britain Expropriation Within Right of State

[illegible]

Predicts Profitable Operation of Mines In West Coast Area

D. S. Tait Declares Prosperity Must Come From Development of Island Goldfields—Says Prospecting Ground Covers Wide Territory

"THERE is lots of work for prospectors on the West Coast of Vancouver Island, and prosperity must come from the development of the gold-bearing area," declared D. S. Tait in an address on the Zeballos goldfields, delivered to the Credit Granters' Association in Spencer's dining-room yesterday.

While predicting rich yields from the Zeballos mines and the as yet undeveloped gold-bearing areas beyond the Zeballos River, Mr. Tait sounded a warning to those who might be asked to take an interest in mines on the West Coast. Investments called for the greatest caution and should be made only after the fullest investigation, he said: for, while there were many good showings, in the rush for claims at Zeballos there had been staking on staking. Consequently, he believed that it would be found that some of the groups actually had no ground at all.

PROSPECTING EASY

After relating the history of the Zeballos strikes and the establishment, under great difficulties, of the mines now operating in that area, the speaker stated that the good prospecting area of Vancouver Island was not confined to Zeballos, but covered some hundreds of square miles of easy prospecting territory.

"You don't prospect an area if you run over it in a hurry, and there is going to be a lot of that this season, for the prospectors are trying to beat the other fellow. In heavily-timbered country, prospecting calls for great patience and considerable skill," Mr. Tait continued.

Describing the geography of the West Coast, he pointed out that a prospector need never be far from a base of supplies. The many arms and branches of the Nootka Sound alone contained 220 miles of shore, every foot of which was prospecting ground. A small army of prospectors could be busy there without being two days away from the shore, anywhere along which boats could be left. Reports had also come in recently of good finds at several of the lakes, and there were other sounds, arms and lakes on the West Coast all within the prospecting area and all easily reached.

PRIVATEER MINE

Regarding the Privateer mine, in which he himself was interested, Mr. Tait explained that his company acquired the mine in December, 1936, and commenced work on March 10, 1937. The mine was then three miles from the head of the road, and everything had to be packed in. With a caterpillar tractor, a trail was cut in to the property, and machinery and supplies were taken in.

"Operations then began in a jumble," the speaker asserted. "A dozen different works had to be carried on all at once, but I am happy to say that from that chaotic beginning we have now brought the Privateer to the stage where it is a mine."

Explaining the elements that ought to be present in a mine, Mr. Tait stated that values varied widely in different mines, and ores of $3 a ton and over would produce a profit, provided the ore bodies were long enough, wide enough, and deep enough. Again, a vein three, four, or five inches wide would make a mine if the values were sufficiently high.

NARROW-VEIN MINING

Mr. Tait explained the system of estimating the value of a vein that had now been developed by mining engineers, and stated that narrow-vein mining was now being followed in many places for the first time in Canada, giving instances of profitable mining of this nature in Northern Ontario, where shafts had been sunk to great depths.

In the West Coast area, he said, these veins could be found in the mountain sides without the tremendous cost of shafts and lifting and pumping machinery. Describing the development of the Privateer mine, he stated that there would be an average width of about eleven inches, and the gold content was practically double that of the Pioneer or Bralorne mines. There had been no stoping yet in any of the mines of the Zeballos area, all operations having been limited to development work to date.

"We can rest assured that the Zabellos properties will rate high among the gold mines of British Columbia," Mr. Tait declared. "Whether they will equal Pioneer or Bralorne remains to be seen, but it appears likely. There are other claims in the area that look more like making mines than any other properties in British Columbia, apart from the definitely-proved mines.

OUTSIDE AREAS

"Regarding the outside areas, reports are filtering in, and accepting them as reasonably true, the great probability is that the mines won't be confined to the Zeballos River area, and that every portion of the Island over which the granite ribs extend will be good prospecting ground."

Mr. Tait warmly defended the climate of Zeballos, and told of the great beauty of the valley, which, he said, would be visited by hundreds of thousands of tourists every year if it were in Eastern Canada or the United States. Some day a great tourist business would be developed on the West Caast, he predicted.

The speaker was introduced by L. W. Cox, and at the conclusion of his address, a hearty vote of thanks was passed, on the motion of L. E. Evenden, chairman.

MAY ESTABLISH AERIAL PATROL

Assistant Commissioner of B.C. Police Hints New Arm of Service

"It won't be long, I'm afraid, before we will have to inaugurate our own aerial patrol, particularly in the Northern areas," T. W. S. Parsons, assistant commissioner of British Columbia Police, told members of the British Columbia Historical Association here last night.

The assistant commissioner, who was addressing the group on "Policing of British Columbia," did not enlarge on the statement, but added airplanes would materially assist in police work in the North country.

EARLY PIONEERS

Mr. Parsons stated policing of British Columbia was a fascinating subject, and much could be said of the work of some of the pioneers in the preservation of law and order in the then unsettled areas of the Interior of the province. Maintenance of law and order, he recounted, dated back to the days before the coming of white people, when tribal custom provided watchmen as guardians of the rights and properties of the earliest inhabitants.

He described police work under the regime of the Hudson's Bay Company, the colonial administration and finally the present provincial system, which covered by land, air and water almost every inhabited part of the 320,000 square miles of territory in British Columbia. He was not sparing in his tributes to the men who had, by their courage and integrity, laid the foundation of the modernized uniformed force that today patrolled and protected the Coast Province. It was not until 1925 that British Columbia had a uniform police force. "If we had, we might have had a little better publicity, perhaps, but not any better policing," Mr. Parsons remarked.

SYSTEM EXPANDED

Following the close of the South African war there was a change in Empire and Canadian history, Mr. Parsons stated. There seemed to be a broader vision among Canadians as a whole, many of whom returned from the war with a new appreciation of discipline. At the turn of the century, immigration to Canada progressed rapidly, and many aliens made their way to the Western Provinces, which prompted organization of police work on a more extensive scale.

A quarter of a century ago it took four months to get a letter to Fort St. John, in the Peace River area. Today it only takes a matter of minutes to send a message by wireless to the remotest outpost of the Provincial force, the assistant commissioner said, in comparing old methods with the new.

EFFICIENT FORCE

The British Columbia force, with headquarters in Victoria, was operating as efficiently as any force of its kind on the continent, the police area being divided into five divisions, Mr. Parsons stated. The force has its own wireless system and instruments are made and set oup by experts within the force. It has a criminal investigation department which, he declared, was always ready to co-operate with Dominion or municipal officers in police work. "The day has passed when police forces can be a unit unto themselves. What touches one force touches all of us, and we are working together for the good of the communities in which we serve," Mr. Parsons asserted. The Provincial force also operated its own fleet of motor boats which, he said, performed valuable service along the coastlines.

Mr. Parsons was introduced by T. A. Rickard, who presided at the meeting.

Mr. Parsons was cordially thanked for his address, the vote being moved by Captain Bowen-Colthurst.

FRENCH GOVERNMENT WINS NEW SUPPORT

Continued From Page 1

measures of the Government, drawn from moderate Left and Centre parties of Parliament.

RULE BY DECREE

If the Senate approves, the Government will be empowered to enact such financial measures as it deems necessary by decrees taken in Ministerial council. This power, as the bill now stands, will lapse automatically on June 31, or on any previous date on which Parliament may decide to adjourn its present regular session. Whatever decrees are enacted will take effect immediately, but must be ratified by Parliament before December 31.

Daladier also made a big start in settling labor disputes which at their height found 160,000 strikers occupying France's key national defence factories yesterday. This number was reduced to 140,000 last night when an arbitrator appointed by the Government sent 20,000 strikers in sixteen aviation plants back to work starting this morning.

AGREE TO ARBITRATION

Further progress was achieved when employers and "stay-in" strikers in the plants still deadlocked agreed to submit their differences to arbitration.

Before the confidence vote Daladier advised Parliament the destiny of France was at stake and insisted that in the face of a rearmed Europe every one of France's internal weaknesses undermined the nation's security.

The first reaction was announcement by Jacques Duclos, secretary of the Communist party, that strikers in the nationalized aviation factories—numbering about 20,000—were ready to return to work. Duclos is a deputy.

GIVEN PAY INCREASE

Duclos' announcement was confirmed by the Minister of Air, Guy Lachambre, who said the strikers agreed to work forty-five instead of forty hours a week, with an increase in pay of 75 centimes (about 2 cents) an hour. They originially demanded an increase of 2 francs an hour (about 6 cents).

The workers' decision was made known after Daladier stated in the Chamber the Government would take steps to keep the armaments factories in operation, regardless of strikes.

Deputies considered the Premier's statement as a warning he would mobilize strikers and send them back to work as soldiers, a status which would make quitting equivalent to desertion.

Daladier appealed to patriotism of the strikers, urging them to trust the Government. He asked them to evacuate the more than 120 plants they have occupied.

MARCH TO SEA GOES ON AGAIN

Spanish Insurgent Troops Crack Government Line Over 15-Mile Front

MORELLA, Spain, April 12 (CP-Havas).—General Franco's insurgent drive to the sea was resumed on the Southern Catalonian front today when veteran insurgent troops cracked the Government lines south of the Morella-Valencia road over a fifteen-mile front.

General Miguel Aranda's campaigners, given the job of "mopping up" between Alcaniz and Montalban while other insurgent columns were pressing into Catalonia, returned to the front lines and carried the brunt of the offensive.

Government troops began a general retreat toward Albocacer, about twelve miles southwest of San Muteo, insurgents announced.

Insurgent fears that the Government would make a determined effort to reconquer Lerida, "key to Catalonia," were justified as long-range guns situated on the left bank of the Segre River began to pour tons of shells into the city.

MANY TOURISTS VISIT VICTORIA

Steady Influx of Americans Noted Here During Past Few Weeks

Automobiles bearing the licence plates of nearly every state in the Union have become a familiar sight in the streets of Victoria during the past few weeks, and at present there is an unusually large number of American tourists in the city for this season of the year.

Since about the middle of last week the influx of American visitors has increased rapidly and yesterday afternoon's boat from Seattle brought twenty more tourists from the United States to register at the Empress Hotel, where between forty and fifty Americans are now staying. During last week-end, also, a very large number of visitors from the other side, particularly from Washington and Oregon, came to Victoria.

Present indications point to an excellent tourist season in the city, J. K. Hodges, manager of the Empress Hotel, stated yesterday. A great many more American tourists are visiting Victoria this Spring than were here at the same time last year, though it is still too early for the main run of tourists to begin.

GIRL GUIDES' TOUR

Yesterday the Empress Hotel received reservations for sixty Seattle Girl Guides, who will arrive here tomorrow on a good-will visit to the local Girl Guides, and will return to Seattle the following day.

American visitors to Victoria who registered at the Empress Hotel yesterday included Mr. and Mrs. L. A. Freedman, Bainbridge, Georgia; Mrs. M. E. Von Keller, Larchmont, New York; Miss Mildred H. Grant, Multnomah, Oregon; Mrs. John H. Condon, Mrs. B. T. Heinz and son, Miss Catherine Dilpinbrook, Miss Carolyn Barclay, Seattle; Mr. and Mrs. William Waddell, Chicago; Mrs. H. F. Stover, Thomas Withered, Bremerton; Mrs. F. W. Webber and daughter, Minneapolis; Miss Jane Robb, Mrs. E. W. Cardinal, Portland, and Edward Norbeck, Coulee Dam.

Other visitors who registered yesterday were Miss Margaret J. Roxburgh, London; Mrs. James Whaley, H. Downs, M. S. Crockford, Toronto; F. A. Lawson, Winnipeg, and Mr. and Mrs. R. Long, Vancouver.

Jackie Coogan Denied Right to Earnings as Child Star in Movies

Mother and Stepfather Declare He Has No Claim On Fortune Built Up by His Juvenile Work at Hollywood

LOS ANGELES, April 12 (AP).—Jackie Coogan declared today that during the Santa Anita racing season he sat in the dollar seats and made $2 bets, while his stepfather, Arthur L. Bernstein, sat in the clubhouse "with the rich people" and made $100 bets.

He was discussing the suit he has filed against his mother and Bernstein, demanding they turn over $4,000,000 he said he made while a child film star.

"ROLLING IN WEALTH"

"All I know is that I earned millions of dollars and don't have anything now," Coogan said, "while my stepfather is rolling in wealth.

"Two times last Winter I went to the Santa Anita racetrack and sat in the dollar seats, but I could look up and see my stepfather in the clubhouse with the rich people.

"I made by bets at the $2 window and he was making his bets at the $100 window. That's how it has been with everything else."

Coogan, now twenty-three, and married to Betty Grable, film actress, filed his suit yesterday, quoting his mother as saying, "It's all mine and Arthur's, and so far as we are concerned, you will never get a cent."

"DEEPLY HURT"

"I am deeply hurt by Jackie's actions," Mrs. Bernstein said. "He and I have always been so close and there never was any trouble between us. I am sure he has been misguided by outside influence.

"He says he has nothing and that I refused to give him any part of the estate. No promises were ever made to give him anything.

"Jackie has had all that he is entitled to and more. He isn't entitled to that money. It belongs to us."

"The law is on our side," Bernstein declared. "Jackie Coogan will get not a cent of income from his past earnings. Lawyers tell his mother and me that every dollar a kid earns before he is twenty-one years old belongs to his parents. None of that money he earned belongs to him."

WILL HOLD TRIPS

The Victoria Geological Society will hold a field trip, the first this season, to Mount Newton on Easter Monday. All those wishing to attend are asked to meet at the Public Library at 9:30 on Monday morning. A small charge will be made to cover the cost of transportation.

Three Children Burned to Death

PRUDHOMME, Sask., April 12 (CP).—Three children burned to death here today when their home burst into flames after an attempt had been made to start a kitchen stove fire with the aid of coal oil.

The dead, all children of Mr. and Mrs. Ernest Grise, were: Dolores, eight; Roland, seven, and a baby, aged five months. Three other children were saved by Mrs. Grise.

KING AND QUEEN SEE ARMY MANOEUVRES

ALDERSHOT, England, April 12 (AP).—The King and Queen today watched the mechanized army demonstrate its firepower and mobility in a mimic battle here. They gazed through a haze of smoke and dust, thrown up by exploding shells, at the array of tanks, armored cars, field and machine guns engaged in the manoeuvres.

B.M. Clarke
711 YATES STREET
SEE OUR ADVERTISEMENT ON PAGE 10 OF THIS ISSUE

FOR BRAN MUFFINS THAT ARE Sheer Delight
Only a natural bran like Quaker *Natural* Bran, gives truly healthful, full-flavoured bran muffins . . . at a lower cost that saves you money.
Get QUAKER *Natural* BRAN* at Your Grocers Today!
*COSTS MUCH LESS

THE SUIT SAILOR at $6.95
is a very becoming hat, suitable for many types and extremely smart for all occasions when a suit is worn.
Scurrah's LIMITED
728 Yates St. E 7811

Rosaries
For Easter Gifts
$1.00 to $7.50
CROSSES AND CHAINS
$1.00 to $6.00
F. W. FRANCIS
1210 DOUGLAS ST. JEWELER

MODERN CONVENIENCES FOR YOUR HOME
SEE . . . THE NEW
Gurney Electric
Ranges From $124
C. J. McDOWELL
PLUMBING and HEATING
1000 DOUGLAS STREET

SPRING PAINT SALE
Marshall-Wells Interior and Exterior Paints at Big Reductions
Coast Hardware
1118 DOUGLAS STREET

NO. 1 FIR
MILLWOOD
$2.50 Per Cord in 2-Cord Lots
COLWOOD WOOD CO., LTD.
728½ Fort Street G 4044

Tye & Rawson
Mimeographing
Typewriting - Bookkeeping
212 UNION BLDG. G 1875

KRAFT
OLD ENGLISH 18c
KRAFT 18c
PIMENTO 18c
Vaughan's
1404 DOUGLAS 1222 DOUGLAS
700 PANDORA AVE.

PERCY MICKLEBURGH NAMED DELEGATE TO NATIONAL CONCLAVE

A report on the semi-annual meeting of the Nanaimo Federal Conservative Association, which was held here on March 26, was given at the meeting of Saanich Conservatives in the Campbell Building last evening.

Percy Mickleburgh, president, was appointed delegate to the national convention which will be held in Ottawa in July, subject to the approval of the Nanaimo Federal Conservative Association.

It was announced that the executive of the Saanich Young Conservative Association was planning an organization meeting in the early part of May. Arrangements will be made to organize young Conservatives throughout the Nanaimo riding, and it is hoped that a young Conservative from the Up-Island centre will be chosen to attend the Ottawa convention.

A speaker will attend this meeting and entertainment will be provided. All senior Conservatives, Greater Victoria Junior Conservatives, and delegates from the Relief Project Workers' Association are invited to attend.

GENERAL MEETING

ish Imperial Comrades' Association will be held in the new headquarters, Hamley Building, Broughton Street, on Thursday evening at 8 o'clock.

"WORN OUT" AND WORRIED
Dragging around each day, unable to do housework — cranky with the children — feeling miserable. Blaming it on "nerves" when the kidneys may be out of order. When kidneys fail the system clogs with impurities. Headaches — backache, frequently follow. Dodd's Kidney Pills help clear the system, giving nature a chance to restore health and energy. Easy to take. Safe.
Dodd's Kidney Pills

SHERWIN-WILLIAMS PAINT
SALE
Your chance to obtain SHERWIN-WILLIAMS Paints at smashing reductions on regular prices
APRIL 8th to APRIL 23rd ONLY
The Brilliant, Guaranteed Enamel for Outside and Inside Use
ENAMELOID HIGH GLOSS
Makes home painting quick, easy and satisfying. Covers solid in one coat. Leaves no brushmarks. Dries in four hours to a gleaming finish, smooth as porcelain, tough as rubber. Lasts for ages. Use it on walls, woodwork, furniture, toys, canoes, garden tools, autos — wherever you want color and protection. 24 gorgeous colors and black and white.

	½ Pt.	Pt.	Qt.	½ Gal.	Gal.
SPECIAL	.25	.45	.75	1.35	2.50	4.75
Regular	.35	.60	1.00	1.85	3.50	6.50

Lin-X CLEAR-GLOSS
Protects and beautifies linoleum, wood floors, outer doors, etc.
More durable than varnish.

	½ Pt.	Pt.	Qt.	Gal.
SPECIAL	.50	.85	1.50	5.40
Regular	.60	1.10	1.95	6.75

Semi-Lustre SATIN-ENAMEL
Famous guaranteed washable satin finish. 12 pastel shades and white.

	½ Pt.	Pt.	Qt.	½ Gal.	Gal.
SPECIAL	.30	.55	.95	1.70	3.30
Regular	.45	.75	1.40	2.50	4.85

PORCH & DECK PAINT
Your best protection against wear and weather. 5 colors.

	Pt.	Qt.	½ Gal.	Gal.
SPECIAL	.60	1.00	1.95	3.80
Regular	.75	1.35	2.50	4.75

SWP PREPARED HOUSE PAINT
The finest quality obtainable.
Regular Price Gallon 4.50
$1.30 per quart
Except whites and star colors.

FARM RED
First class protection for barns, silos and other farm buildings.
5-gallon can—per gallon 2.15

MAR-NOT FLOOR ENAMEL
For wood and concrete floors. 9 attractive shades.

	Pt.	Qt.	½ Gal.	Gal.
SPECIAL	.60	1.00	1.95	3.80
Regular	.75	1.35	2.50	4.75

ON SALE AT

Thomson's General Store - Albérni
Carter's General Store - Alberni
Bazan Bay Cash Store - Bazan Bay
W. D. Patterson - Beaver Point
Clarke & Sons - Chemainus
Tarbell's Ltd - Courtenay
C. H. Tarbell & Son - Cumberland
Phil Jones - Duncan
W. D. Patterson - Fulford Harbor
R. S. W. Corbett & Son - Hope Bay
J. A. Knight - Ladysmith
J. C. Nimmo - Langford
Metchosin General Store - Metchosin
Wills & Bradshaw - Nanaimo
Patricia Bay Service Station - Patricia Bay
Alberni Hardware Co., Ltd. - Port Alberni
Prospect Lake Store - Prospect Lake
Aitken & Fraser - Shawnigan Lake
Sidney Cash & Carry Store - Sidney
Sooke Supply Store - Sooke
Fairfield Hardware & Repair Shop, 253 Cook St., E 0039 - Victoria
McLennan, McFeely & Prior, Ltd., 1401 Government St., G 1111 - Victoria
Ship Chandlers, Ltd., 1214 Wharf St., E 1141 - Victoria

J. A. Dewar Elected President of Burns Club by Acclamation

Largely-Attended Annual Meeting Hears Reports Of Many Activities During Past Year—Varied Concert Programme Is Enjoyed

J. A. DEWAR was elected by acclamation as president of the Burns Club of Victoria for the coming year, at the annual meeting of the club held last night. The meeting, which was largely attended, was held in the Chamber of Commerce auditorium, and was followed by an enjoyable musical programme.

With the exception of the executive, all offices were filled by acclamation, Hon. R. Randolph Bruce being chosen as honorary president; W. A. Jameson, honorary vice-president; Adam Bell, vice-president; E. M. Whyte, secretary, and James Crossen, treasurer.

As the result of a ballot, Donald S. Cameron was elected to the executive for a one-year term, and Captain J. U. Gordon, Dr. Wallace R. Gunn and David Dewar for two-year terms.

—Photo by Che

J. A. DEWAR

SECRETARY'S REPORT

An extensive report of the many activities of the club during the past year was presented by the secretary, who enumerated the meetings held and the several interesting addresses and entertainments provided by club members and guests. Mr. Whyte stated that a great deal of business had been transacted on behalf of the club by the members of the executive, who had given of their time willingly on the club's behalf.

A cash balance of $407.40, representing an increase of $28.12 over the balance in hand at the beginning of the year, was shown by Mr. Crossen in his annual report. W. B. Grant, the retiring president, complimented Mr. Whyte and Mr. Crossen on the valuable services they had rendered to the club, and referred to the friendly and active interest in the affairs of the club taken by all officers and members. He congratulated the members also on their choice of a president for the coming year, and expressed a hope that they would accord to Mr Dewar the loyal support that had been accorded to the speaker during his own term of office.

OFFER FROM GLASGOW

The meeting received with applause the reading of a letter from the Scottish National Party, 59 Elmbank Street, Glasgow, offering assistance and advice in the matter of accommodation and transportation to any members of the club who might visit Glasgow for the Empire Exhibition this Summer. The letter stated that full use of the clubrooms of the party would be given to visitors, and cars would be placed at their disposal by members of the party.

A communication from the Junior Chamber of Commerce solicited support for the Mid-Summer festivities in August, and requested that the club should assist by sponsoring a candidate in the queen contest, details of which were explained.

Emphazing the value of the community work done by the Junior Chamber, Duncan MacBride urged that the club should give its fullest support, and suggested that it should join with the other Scottish organizations in the city in the selection of one queen candidate to represent the Scottish community. The request was referred to the incoming executive.

HIGHLAND GAMES

Mr. MacBride also referred to a public meeting to be held at the Y.M.C.A. on April 25 with the object of forming a permanent Highland Games Association.

Mr. Dewar, president for the coming year, voiced the thanks of the club to Mr. Grant and Lawrence Stewart for their untiring work in the club's interests.

The concert programme comprised Hawaiian string orchestra numbers by Misses Fallick, George Fallick and Victor Cooley; sword dance, Highland fling and sailor's hornpipe by James Macbeth; vocal solos by Miss C. Denison and Douglas R. Park; recitations by Miss E. McLeod, and piano accordion selections by Clifford Moore. Miss Jessie Smith was the accompanist. A vote of thanks to the artists was proposed by Mr. Jameson.

The meeting opened with the singing of "Ye Banks and Braes" and pipe selections by Pipe-Major Donald Cameron and closed with the singing of "Auld Lang Syne" and "God Save the King." Later, refreshments were provided by lady members of the club.

It's No Surprise That You're Constipated!

If constipation has you bogged down so you feel tired, sunk, all played out—it's time you asked yourself some questions!

What have you had to eat lately? Just meat, bread, eggs, potatoes? It's no surprise you're constipated! The chances are you don't get enough "bulk." And "bulk" doesn't mean a lot of food. It's a *kind* of food that isn't consumed in the body, but leaves a soft "bulky" mass in the intestines and helps a bowel movement.

If this is what you lack, your ticket is crisp crunchy Kellogg's All-Bran for breakfast every day. It contains the "bulk" you need plus Nature's great intestinal tonic, vitamin B1.

Eat All-Bran every day, drink plenty of water, and take a new lease on life! All-Bran is made by Kellogg in London, Ontario. Sold by every grocer.

CUBA OFFERS LARGER MARKET TO CANADA

Continued from Page 1

value of their sales to Cuba were entitled to the minimum tariff.

The maximum tariff was not applied to Canada during the first year of the operation of this law, but on March 10, 1936, the Cuban Government, because of the trade balance with Canada, applied the maximum tariff to Canadian goods.

Cuban trade statistics now show that for the year 1937, exports from Cuba to Canada were more than 50 per cent of the imports into Cuba from Canada. Consequently the Cuban Government extended the minimum tariff to all Canadian products imported into Cuba. Among articles of importance to Canada affected by this concession are table potatoes, wheat flour, certain chemicals, ammunition, electric apparatus, copper wire and cable.

Obituary

COOK—There passed away at St. Joseph's Hospital last evening, Donald McDonald Cook, Ladysmith. Mr. Cook was born in Scotland sixty years ago, and had been a resident of the province for the past twenty-five years. He was a member of the A.F. & A.M. and Knights of Pythias at Ladysmith. He is survived by one son, Donald M., Jr., Chemainus; one daughter, Mrs. L. Ryan, Ladysmith; four brothers, James and David, Chemainus; Malcolm, Calgary, and Archie, Royston, B.C.; and two sisters, Mrs. R. Robertson, Chemainus, and Mrs. A. Harris, Victoria. Funeral arrangements will be announced later.

WATKINS—Private funeral services were held Tuesday morning for the late George Floyd Watkins. Rev. William Atkins officiated and interment was made in the family plot at Royal Oak Burial Park. The four sons of the deceased, George, Hugh, Godfrey and Ronald Watkins, acted as pallbearers.

HAGERMAN — The funeral of Harry W. Hagerman took place yesterday afternoon from the Thomson Funeral Home, Rev. F. W. McKinnon conducting the service in the presence of relatives and friends. Mrs. F. Thomson rendered as a solo, "Lead, Kindly Light." The casket was covered by many beautiful floral tributes. Interment was made in the Royal Oak Burial Park. The following were pallbearers: J. Moss, W. Peters, J. Collins and W. McKenzie.

ROBERTSON—Many sympathizing friends attended the funeral Tuesday afternoon for the late Robert Jay Robertson. The large number of beautiful floral tributes received testified to the very high esteem in which Mr. Robertson was held. Rev. Dr. W. J. Sipprell conducted an impressive service, during which Handel's "Largo" was played as an organ solo. There was also one hymn, "O Love That Wilt Not Let Me Go," and a solo, "Going Home." Interment was made in the Royal Oak Burial Park, and the following acted as pallbearers: Dr. S. G. Clemence, N. F. Farris, H. T. Knott, Colin S. Matheson, Frank C. Paterson and Gilbert Schwabe.

YARROW—A private service for the family, in memory of John Forrest Yarrow, was conducted by Rt. Rev. H. E. Sexton, Bishop of Columbia, at Christ Church Cathedral on Saturday morning.

RINGLAND—Private funeral services for Mrs. Lina Sophie Ringland will be held this afternoon in Hayward's B.C. Funeral Chapel, Rev. J. Mackie Niven officiating, after which cremation will take place at the Royal Oak Crematorium. It is requested no flowers be sent.

COOPER—Rev. P. C. Hayman conducted the committal services yesterday afternoon in Ross Bay Cemetery over the remains of Michael Henry Cooper, who passed away in Seattle last week. Hayward's B.C. Funeral Company was in charge.

GOODWIN—Funeral services for George James Goodwin, who passed away at his home, 1937 Graveley Street, Vancouver, will be held this morning at 10:30 in Sands' Funeral Chapel. The remains will be interred in Colwood Burial Park.

McLEAN—Funeral services for the late Harry McLean will be conducted in Sands', Mortuary Chapel on Thursday afternoon at 2 o'clock. Capt. F. E. Muttart, Lieut. F. L. Thompson and Adjutant H. Martin will officiate and the remains will be laid at rest in Royal Oak Burial Park.

ASHES TO REST IN CATHEDRAL

Late Dean Quainton to Be Commemorated at Service on April 24

In one of the stone pillars of Christ Church Cathedral, in the building of which he played such an active part, the ashes of the late Very Rev. Cecil S. Quainton, for twenty years Dean of Columbia, will be deposited at a special service to take place at the close of the morning service on Sunday, April 24.

The Dean's ashes arrived here a few days ago from Ruislip, England, where he passed away on February 22.

It has been learned that the Dean preached his last sermon at St. Martin's Church, Ruislip, less than thirty hours before he died, being at the time seriously ill, but gallantly carrying through the service in order not to disappoint the great congregation that had gone to hear him. The last sermon was a youth service, and the presence of such a big concourse as well as the tribute subsequently paid him by Bevis Hessel, Ruislip, testifies to the profound impression he had made on the parish during the short time he had been there. It will be recalled that he left here only last September, and went to Ruislip in November, to fill, temporarily, a vacancy created by the death but three months previously of the vicar, Rev. Canon Cornwall Jones.

GREAT HEARTED

"Now he also, that great-hearted, lovable man of God, after just over three months of joyous and fruitful work for Christ, has, to our indescribable sorrow, passed from us," said Mr. Hessel, in placing on record his personal gratitude and affection. "I venture to say I am voicing the opinion of the whole parish, not only of church folk, but the hundreds who never darkened the church doors until, by his downright Christianity, vision and humanity, he drew them to St. Martin's until the church was so crowded that forms and chairs had to be hastily borrowed to accommodate the people in the aisles and at the extreme end of the church.

REAL EVANGELIST

"Men, women, boys and girls, he drew them to God's house, not by the aid of music, vestments, stunts, but simply by talking to his great congregations of the Saviour, Jesus Christ. On Sunday evening last he was a very sick man and laboring under an agony of physical stress, yet, rather than disappoint the packed and expectant church, he preached his last sermon. For forty minutes, wedged into the pulpit by straining his feet against the stool in front and resting his back at the ridge of the rear cornice, this great and gallant churchman preached, I say, his last sermon.

"Those who were present will count themselves singularly blessed to have been with him at what has turned out to be his farewell, for in less than thirty hours he was dead. Dead, did I say? His body, perhaps, but I'll not believe but that his triumphant soul goes marching on. Therefore we glean comfort for this sure and certain knowledge. As to his memory, he has left such a name behind him as to stimulate the parish to follow his great example and eschew all hate, malice, fear and uncharitableness."

SPRINKLERS TO BE PURCHASED

Province Is Acquiring New Road Machinery at Cost Of $22,500

Three road sprinklers will be purchased by the Department of Public Works shortly to add to maintenance equipment on British Columbia highways, Hon. F. M. MacPherson announced yesterday. Combined, they will cost $22,500.

The sprinklers will be used for spray-coating in Summer, and, with ploughs added, for road maintenance in Winter, doing double duty. One at least may be used on Island roads this year in connection with dust-proofing and spray coats, and the others will be placed as need arises.

The new machines will cost $7,500 each, but are expected to contribute to a saving in road repairing, particularly in the laying of oil in Summer months, the minister indicated.

JAPANESE TROOPS IN TIGHT POSITION

Continued from Page 1

The Chinese, although already engaged in the fiercest fighting of Central China operations, were preparing for even harder conflict when the Japanese are reinforced.

NO INFORMATION

A Japanese army spokesman here professed to have no available information on progress of the Shantung fighting, but said "important operations" are proceeding now of a character which he could not reveal.

There was every indication that the Chinese, while hammering mercilessly at the Japanese all along the line, do not intend to meet the reinforced Japanese armies in the middle of Shantung Province.

They plan, instead, to keep the conflict on their own chosen ground in the southern part of the province, where the Japanese will have to use extended supply and communication lines, always in danger of being cut by guerrilla raiders.

Trip to World's Fair Will Be Major Prize In Queen Competition

Midsummer Celebration Committees of Junior Chamber of Commerce Announce Visit to San Francisco for Winners—Other Awards

VICTORIA'S queen contest winner and her two attendants will be given a trip to the World's Fair at San Francisco in 1939, as a special grand prize, the Midsummer celebration committees of the Junior Chamber of Commerce decided at a meeting on Monday night.

In addition to the trip, a first prize to the value of $150, will also be awarded the city's reigning beauty. The two runners-up, who will act as attendants, will receive prizes to the value of $100 and $75, respectively.

Thomas Sturgess, chairman of the queen committee, submitted the report, and also announced the queen campaign will be from June 11 to July 16. Candidates must be single and be between the ages of eighteen and twenty-five years. Saturday, May 14, was announced as the closing date of entries.

TO SPONSOR ENTRANTS

Major department stores, ex-servicemen's units, the army and navy, service clubs and organizations of every type, including the high school and young people's societies, will be asked to sponsor entrants.

Tickets bearing the contestants' photographs will be sold as votes. The headquarters for the competition will be located in the Show Boat office in the Arcade Building, and will be open from April 15 to August 15.

WANT AMERICAN SHIPS

A resolution to the effect that the organization is in favor of having one or more United States naval vessels here during Fleet Week was passed, and will be presented by Ald. W. H. Davies to the city's celebrations committee.

Reports were also presented by Ed. Glover, for the day parade, Conway Parrott, publicity, W. C. Mearns, night parade, Jack Hartree, queen float, and C. Powell, finance.

Several suggestions were advanced by the members for the type of conveyance for the queen and her attendants. One suggestion was to have a state coach, a replica of the type used by English monarchs, drawn by four white horses. One or two other carriages might also add to the regal atmosphere of this section of the parade.

TO ARBITRATE LIME DISPUTE

Government Notifies Both Sides to Name Arbitrator Under New Statute

Regarded as the first test of British Columbia's new Industrial Conciliation and Arbitration Act, the Province has notified the management and employees of the Pacific Lime Company, at Blubber Bay, to name arbitrators under the statute, conciliation having failed to settle an industrial dispute.

The notices went out this week to each side and allow seven days in which employers and employees must name an arbitrator each. Five more days will then be given any two arbitrators named in which to select a third man as chairman, or failing that, the Province itself will appoint the third man on the arbitration board.

WORK CONTINUES

The plant is still working, an initial walkout by the men being blocked by operation of the act, which outlaws strikes until conciliation and arbitration have both proved futile.

Though conciliation has been resorted to in respect to other disputes, the present case is the first to go to arbitration under the new statute, and for that reason is being watched by the Province with attention. In the neighborhood of a hundred employees were said to be affected.

PARISIANS TO HAVE MASKS AND SHELTERS

PARIS, April 12 (AP).—The General Council of the Seine Department (Paris region) today approved an appropriation of $23,000,000 for manufacture of gas masks and construction of air raid shelters. The programme would give each of the 4,900,000 residents of the Paris region a gas mask, to be paid for by a special security tax.

YOUR FUR COAT
Glazed and Relined With a 2-Year Guaranteed Lining
$12.50
FURS STORED
Matlek's Limited
Ready-to-Wear and FURS
1212 DOUGLAS ST. E 1023

Victoria's Largest Complete House Furnishers
Standard Furniture Company
737 YATES

HOTEL SAN FRANCISCO Stewart
DOWN TOWN
On Geary St just above Powell—the principal Stores and Theatres are within easy walking distance on the level
WITH BATH $2.50 $3 and $3.50 One Person
Two Persons, $3.50, $4.00, $4.50, $5
Without Bath, One $1.75, Two $2.50
EXCELLENT DINING ROOM AT MODERATE PRICES
Send for folder—gives complete Tariff, describes points of interest
Chas. A. & Margaret Stewart, Proprietors

CULBERTSON on CONTRACT

By Ely Culbertson

World's Champion Player and Greatest Card Analyst

"Dear Mr. Culbertson.—Here is a hand that was played in the Alabama state pair tournament, and I would like you to criticize the bidding.

North, dealer.

Neither side vulnerable.

NORTH
♠ 2
♥ 9 3
♦ K Q J 7 6 3
♣ Q 9 4 2

WEST
♠ K Q 7 6 5 3
♥ A Q 5
♦ 2
♣ 10 7 5

EAST
♠ 9 4
♥ J 7 6
♦ 9 8 5 4
♣ K 8 6 3

SOUTH
♠ A J 10 8
♥ K 10 8 4 2
♦ A 10
♣ A J

The bidding:

North	East	South	West
Pass	Pass	1 ♥	1 ♠
2 ♦	Pass	2 ♠	3 ♠
4 ♦	Pass	4 NT	Pass
5 ♦	Pass	Pass	Pass

"North knows that South is in the habit of opening third hand, whether he has much strength or not. North claims that South's two spade bid was very foolish and most uncalled for principally on the ground that South was not short in spades. South claims that North's bid of four diamonds was a slam invitation, since South's forcing bid at two spades guaranteed to continue the bidding until game or a satisfactory penalty equivalent was reached. South claims that North should have passed the three spade bid and allowed South to double or bid three no trump, or make any other bid that might seem best. The hand usually was played in three no trump. North went down one trick at five diamonds, having overtaken his ten of diamonds to gain an entry. Yours very truly,

"J. D. B., Anniston, Ala."

This is one of those rare instances in which I can conscientiously uphold the contentions of both partners. I agree with North that South's two spade bid was uncalled for. If South meant it as a cue bid, showing first round spade control and implying a huge hand, I must disagree with his estimate of slam possibilities. North had passed originally, and, although he had come in with a free diamond bid, South's hand, with only two diamonds, did not warrant an immediate slam try. South's heart suit was not impressive and, indeed, a large part of South's strength was in the spade suit itself, where strength probably would not be a vital factor, except at no trump. Thus, in my opinion, South's proper rebid was two no trump, not two spades.

However, I also agree with South that North's four diamond bid was completely unwarranted. West's three spade bid had relieved North of the obligation to keep the bidding open and, therefore, North's bid was in every sense a free effort. The final contract, undoubtedly, should have been three no trump, especially in a match-point game.

But I do not understand the correspondent's casual statement that the five diamond contract was defeated one trick. Presumably East opened the spade nine, which was won by the ace. There now would be no danger in leading the diamond ace and overtaking the ten in order to draw the outstanding trumps, the markedly correct line of play. North then should lead the heart nine and, unless covered by the jack, let it ride. West, on winning with the queen, could make no better return than a spade, which North would ruff. Another heart lead and a finesse against the jack would establish the entire heart suit and hold the defenders to the ace and queen of hearts as their only tricks.

TOMORROW'S HAND

South, dealer.

Neither side vulnerable.

NORTH
♠ Q J 10 9 7 4
♥ 5 4
♦ Q 3 2
♣ 10 3

WEST
♠ —
♥ A 10 7 6
♦ 9 8 7 6
♣ J 9 8 7 6

EAST
♠ K 8 5 3
♥ J 3 2
♦ J 10 5
♣ K Q 2

SOUTH
♠ A 8 2
♥ K Q 9 8
♦ A K 4
♣ A 5 4

Mr. Culbertson will discuss this hand in tomorrow's column.

CONSTIPATION

By arousing the torpid, sluggish liver to healthful action, you eliminate the cause of constipation and chronic indigestion. You can depend on this time-proven treatment,

DR. CHASE'S Kidney-Liver Pills

GUARD YOUR THROAT *this pleasant way!*

Millions do! **Wrigley's Gum** is an aid to a moist, cool throat. Chewing stimulates the thousands of little glands in your mouth, keeps your throat soothed and clear—*helps keep you healthy!*

Get several packages of **Wrigley's** now at any store!

Keep a supply at home, and in your pocket or purse. Enjoy it—millions do! Begin today!

THE SCOTCH THAT CIRCLES THE GLOBE

WHEN ORDERING SCOTCH, ASK FOR "McCALLUM'S PERFECTION"

This advertisement is not published or displayed by the Liquor Control Board or by the Government of British Columbia.

Ray's LTD 734 FORT ST.
CANDY • DELICATESSEN • TOBACCO • VEGETABLES AND FRUIT
GROCERY • CHEESE AND BUTTER • FRESH MEATS • FISH AND POULTRY • TOILETRIES

WEDNESDAY—ALL DAY

BEEF		SPECIALS		VEAL	
RUMP ROASTS, lb.	18c	SAUSAGE MEAT, lb.	5c	LEGS, lb.	18c
SIRLOIN STEAK, lb.	18c	LIVER, lb.	8c	RUMPS, lb.	25c
ROUND STEAK, lb.	18c	KIDNEYS, lb.	10c	LOINS, lb.	25c
RIB ROASTS, lb.	20c	STEAK AND KIDNEY	2 lbs. 25c	STEAKS, lb.	18c

ROASTING CHICKEN, lb. 28c — BOILING CHICKEN, lb. 22c
CORNED BEEF, lb. 15c — BOILING BEEF, lb. 9c

BAKEASY Shortening 1-lb. carton 2 for 19c Limit 3
COUNTRY-KIST GOLDEN BANTAM CORN 2 tins 15c Limit 3
OXYDOL 16c large pkt. Limit 1
SOAPS P. & G., Pearl White or Royal Crown 3 for 10c
FISH DEPT.: DRESSED SOLES 2 lbs. 25c; COD FILLETS 2 lbs. 25c; WHITE SPRING SALMON, lb. 20c; FRESH YOUNG COD, lb. 8c; SMOKED FILLETS, lb. 18c; FINNAN HADDIE, lb. 18c
Jelly Powders All Flavors 3c each
Nanaimo Whole CLAMS 2 tins 25c
FRUIT DEPT.: PURE GOLD ORANGES, Medium size, doz. 14c; 3 dozen for 10c; SUNKIST LEMONS, doz. 15c; LARGER LEMONS, doz. 25c; ROME BEAUTY APPLES 6 lbs. 25c; Fresh, Clean SPINACH 3 lbs. 25c; FRESH ASPARAGUS, lb. 17c
HORNE'S CUSTARD POWDER Regular 10c 2 pkts. 15c
OYSTERS 2 tins 25c
HAPPY-VALE PICKLES 22c large jar

Green Beans, tin; Green Peas, tin; Tea Rose Salmon, tin; Cloverleaf Pilchards, 1's, tin; Cooked Spaghetti, tin — 7½c
Kippered Snacks, tin; Brunswick Sardines, tin; Fish Paste, tin; Big 5 Cleanser, tin; Braid's Spices, tin — 4c

Patterson's Mrs. Mac's Marmalade 33c 4-lb. tin
Ripe Olives 6½ in tin 16c tin
Pure White Vinegar 9c 16-oz. bottle
Empress Climax JAMS All Flavors 33c 4-lb. tin

SULTANA RAISINS 2 lbs. 17c
Butter First Grade 3 lbs. $1.15
Cheese Mild lb. 19c; Medium, lb. 23c
Eggs Grade A Large, doz. 26c; Grade A medium, doz. 23c; Grade A Pullet, doz. 24c
CRISCO 3-lb. tin 55c; 1-lb. tin 21c

The Daily Colonist

Established 1858

The Colonist Printing and Publishing Company, Limited Liability

J. L. Talt, Managing Director

Subscription Rates by City Carrier:

Yearly	$12.00
Monthly	1.00

All subscriptions payable in advance. Mail subscribers are requested to make all remittances direct to The Daily Colonist.

Subscribers in ordering change of address should be particular to give both old and new addresses.

Subscription Rates by Mail:

To Canada, British Empire, United States and Mexico:

Yearly	$6.00
Half-Yearly	3.00
Quarterly	1.50

To All Other Countries:

Yearly	$18.00
Monthly	1.50

Wednesday, April 13, 1938

ANGLO-ITALIAN TREATY

The framework of Great Britain's Treaty with Italy has been laid. There are some of the proposed conditions that will not meet with entire approval because of the past attitude of the League of Nations. It is, however, a document which the process of time may well show to be a triumph of Mr. Neville Chamberlain's statesmanship and an earnest of how Mr. Garvin, in The Observer, described him as "truly standing forth like no other man living between the world and war." Ever since he became Prime Minister he has been urged by the Labor Party, and by other factions, to distrust other countries, to insist on Austrian independence, to clear foreign troops out of Spain, to make a rampant statement as to what Great Britain would do in the event of any German aggression in Czechoslovakia. The probability is that had he done any of these things, peace would not have been worth a month's purchase. He did none of them because he knows the mind of the British people. He stood up against pressure, to which, if he had yielded, would have precipitated war. The course he has adopted with Italy is to be endorsed by France. Summarized, what the new Treaty will propose is as follows:

1. Great Britain's recognition of Italy's vital interests in the Mediterranean, and at the same time Italian recognition of the freedom of communications in that sea as an essential British interest.

2. There will be no race in fortifications between the two countries either in the Mediterranean or in the Red Sea.

3. All nations will be allowed freedom of movement for their ships through the Suez Canal either in peace or war.

4. Italy will place her garrison in Libya on a peace-time footing, the reductions to commence when the Treaty is signed.

5. The Treaty is to become operative from the time Italy fulfils her promise to withdraw her troops from Spain. Moreover, Italy is to avow her disinterestedness in any Spanish territory in Europe and Africa.

6. Great Britain is to use her influence to release members of the League of Nations from any obligation of refusing to recognize the Italian conquest of Ethiopia.

7. There is to be settlement of frontier questions between Italy and Ethiopia on the one hand and the Sudan, Kenya and British Somaliland on the other, and Italian recognition of British sovereignty over the Aden protectorate.

8. Great Britain is to agree that no alteration in the mandatory status of Palestine will infringe on the rights of Italy as one of the allied States to which Turkey surrendered sovereignty over that territory.

THE HIGH COST OF GOVERNMENT

The American Senate has a committee at work investigating Executive Agencies. Senator Byrd, who achieved a notable success in effecting State economies and reducing State debt when he was Governor of Virginia, is chairman of this important committee and is engaged in a study of ways and means of reducing government expenditures. Some of the results of this investigation appear in the April Atlantic Monthly. The article presents a number of startling facts and figures relative to the spending, and indeed spendthrift, practices of governments in that country, practices which seem to have hardened into habit in the fast few years. Senator Byrd, in concluding his presentation of the case for retrenchment, says that the time has come for the Government to face existing conditions frankly, to get back to "one budget," and to begin paying as it goes. The emphasis on "one budget" is explained by the fact that since 1934 there has been one budget for emergency expenditure and another for regular expenditure, although there is but one treasury and one source of revenue. The Senator says that the pay-as-you-go method is admittedly a hard way back to prosperity, but it is the common sense way, a slower way, indeed, than priming the pump, but a sure way and more certain of lasting results.

A few comparative figures may usefully be quoted from this article. The Federal debt has risen from 16 billions in 1930 to 38 billions in 1938. In 1913 the total expenditures by all governments—Federal, State and local—stood at $30 per head of the population. In 1936 the total was $134, an increase of 347 per cent. In the period referred to, the public debt rose from $59 per head to $430 per head. If the Americans decided that it was desirable to get back to the position they were in only seven years ago, they would find themselves facing a truly formidable task. They would have to pay a billion dollars each year for twenty-two years.

It is a matter of common knowledge that there is much extravagance and waste in government spending departments. Senator Byrd gives some illustrations of the manner in which millions have been squandered. The following is mentioned as "a typical illustration." There was a lump sum appropriated for construction of houses in Virginia to be rented to mountain people. The average cost of these houses complete with land and overhead was about $8,000. Competent local builders have offered to reproduce the houses at the rate of $900 apiece. The same administration built fifteen thousand houses throughout the country, some costing more than $16,000 each, houses that "were to be rented to low-income tenants." Another startling set of figures relates to payments for relief. It is stated that the Federal Government has been spending an average of $810 a year per person on relief. In 1929, a prosperous year, the average income of the people of the United States was $692.

It will be recalled that an earlier Roosevelt used to speak severely about "malefactors of great wealth," and in recent times there has been much denunciation of millionaires and "big business." Mr. Franklin Roosevelt has been collecting great sums from the taxpayers and spending them freely. If Senator Byrd's arithmetic can be depended on, the revenue has not been derived from the millionaires, for if the Government had confiscated all the income of all the millionaires in the country, the revenue therefrom would have run the Government only about three days. It is evident that a spendthrift government may become a more formidable threat to national welfare than many millionaires, a fact that conveys a useful moral and one that should be pondered by people in this country as well as elsewhere.

UNEMPLOYMENT PROBLEM

The Dominion Government's attitude towards unemployment is about as indefinite as is its attitude towards the railway problem. It has reserved its opinion on the recommendation of the Employment Commission that the Dominion should assume 100 per cent of the cost of unemployment relief. Seemingly, in the mind of the Federal authorities, there is inability to separate the question of unemployment insurance from that of unemployment relief, and yet, whatever the measure of insurance adopted, the necessity for the latter will persist.

The Dominion Government is reducing its contributions to the Provinces for unemployment relief. It is under the impression that the situation is righting itself, that the development of trade is affording a solution. The Provinces do not see it that way since they are called upon to make greater contributions for relief or leave these to be made by the municipalities. The fact of the matter is, that, taking it all round, the Dominion, the Provinces and the municipalities are waiting for something to turn up, perhaps hoping that the Royal Commission on Federal-Provincial Relations will make a recommendation which, if adopted, will solve the problem. Despite whatever the recommendations of that Commission may be, the problem will remain of a modus vivendi to be found through some agreement between the Provinces and the Dominion, something that may take years to accomplish. In the meantime the problem of unemployment is being allowed to drift without any constructive effort towards its solution.

MRS. LAURA HEISTERMAN

A time-honored family in the community will hear expressions of sorrow on every hand at the death of Mrs. Laura A. Heisterman, for that name has been associated with Victoria for over two generations. She has died full of years and in the happiness of possessing all her faculties to the end. She had the knowledge, too, of having lived truly and well as mother, wife and Christian, the head of a family of whom three daughters, twelve grandchildren and eight great-grandchildren survive. Such a life, because of duty done, leaves a dower of fragrant memories, and most of all love and an inspiration that persist and that order other lives in the way of the best type of citizenship, which has one of its expressions in family solidarity. Mrs. Heisterman did much to make the name she bore by marriage so widely respected in Victoria.

Sir Josiah Stamp, perhaps the most practical economist of his time, suspects easy solutions and very pleasant ones. It is only very occasionally that he believes it is possible to put in shorter hours, higher wages, lower taxes and balanced budgets, all together at one moment. He suspects any solution of any difficulty that does not stand an ethical test. In short, he suspects any method of getting the best of two worlds at the price of one, and that may be why he is not ranked among the supporters of the Social Credit doctrine.

LAND'S END

Land's End, and all that beauty ended
Of rolling field and English tree,
Wild cliffs where the waves dash unbidden,
Cayes none may enter but the sea.
The house, the first and last in England,
A sad and lonely guardian there,
A monarch of that wind-swept grandeur
All come to see, few stay to share . . .
—Beverley Law, in Cornish and Other Verse.

The Weather

Meteorological Office, Victoria, B.C., at 7.00 p.m., April 12, 1938.

SYNOPSIS OF WEATHER CONDITIONS

The barometer is moderately high south of Vancouver Island. The weather has been mild and somewhat unsettled in British Columbia, with showers on the coast and also in the Kootenay region.

It has been fair with moderate temperature in the Prairie Provinces.

PRECIPITATION AND TEMPERATURES

(Precipitation for twelve hours to 5.00 p.m.; temperatures for twenty-four hours.

	Precipitation	Min.	Max.
Victoria	.08	42	56
Nanaimo	.02	29	57
Vancouver	.01	46	60
Kamloops	--	34	62
Prince George	--	28	54
Estevan Point	.10	38	54
Prince Rupert	.04	40	48
Langara	.02	40	44
Atlin	--	32	40
Dawson	--	26	46
Seattle	.03	44	50
Portland	Trace	46	58
San Francisco	--	50	58
Spokane	Trace	40	52
Los Angeles	--	52	60
Penticton	--	32	..
Kelowna	--	31	61
Grand Forks	.06	34	58
Nelson	.10	37	52
Kaslo		35	..
Cranbrook	Trace	32	57
Calgary	--	30	52
Edmonton	--	30	56
Swift Current	--	32	52
Moose Jaw	--	32	46
Prince Albert	--	20	40
Saskatoon	--	26	50
Qu'Appelle	Trace	30	38
Winnipeg	--	28	52
Monday—			
Toronto	--	41	52
Ottawa	--	36	48
Saint John	--	34	46
Halifax	--	30	52

TUESDAY

Minimum	42
Maximum	56
Average	49
Minimum on the grass	37

Weather, raining, sunshine, 5 hrs., 24 mins.

5.00 P.M. WEATHER REPORTS

Victoria—Barometer, 30.02; calm; raining.

Vancouver—Barometer, 29.98; wind, W., 8 miles; clear.

Kamloops—Barometer, 29.92; wind, S., 4 miles; fair.

Prince George—Barometer, 29.84; wind, W., 8 miles; fair.

Prince Rupert—Barometer, 29.88; wind, SE., 12 miles; cloudy.

Langara—Barometer, 29.82; wind, SW., 10 miles; raining.

Estevan Point—Barometer, 30.06; wind, SW., 4 miles; fair.

Tatoosh—Barometer, 30.04; wind, W., 4 miles; clear.

Portland—Barometer, 29.96; wind, S., 6 miles; cloudy.

Seattle—Barometer, 29.98; wind, NW., 10 miles; cloudy.

San Francisco—Barometer, 29.94; wind, W., 12 miles; fair.

Note and Comment

By Sandham Graves

We seem to be at it again, this business of changing taxation by Order-in-Council without reference to the Legislature. The excuse this time is that the British Columbia Fisheries Act, as amended, gives authority for such changes, and that there is precedent in that we have done it before. This column submits that the precedent is bad, and that if the authority were really questioned by judicial test it might be found insecure. The changes happen to be in the salmon cannery licences, but might have been in anything else under the same statute. The licences were said to be inequitable, and that may be true; but as the licences were arranged by Order-in-Council under the same statute and without reference to the Legislature, that merely shows that that way of varying taxation does not always work out. In the process of making the licences equitable, the Government has now decreed that salmon cannery licences will be divided into thirty-two classes, each with a different licence fee. As the classes were arranged after review of the last four years' operation, the licence fee has been virtually pegged to average production, just as much as if they had been a direct tax per case. The highest fee will be some 400 per cent higher than it was last year, which is something of a jump even for Order-in-Council taxation. The lowest fee will be less than half that formerly charged. The average fee, bearing on the majority of actual plants affected, will be in the neighborhood of $2,000, compared with $1,500 heretofore. The new fees, as a whole, are designed to give increased revenue this year to the province. Increased revenue in this case means increased taxation; and taxation, at least, ought to be set by Parliament.

• • •

It is explained on behalf of the boost, that salmon cannery licences are in a sense an alternative to income taxation, and are deductible from the Income Tax. That may be true, also, but would the Province get away with setting Income Tax rates by Order-in-Council? Of course it would not. The proper place for the fixing of a tax, or a licence, or a fee, or a permit, or any form of impost that is to be paid by the people individually or by industry as a whole, is in the Legislative Assembly Chamber, while we still have one. Otherwise, taxation would be based upon one man's guess, a rather insecure foundation. Concede that the new licences may be more equitable; concede that they are in redress of something arranged by a former decree and now declared inequitable; and the fact remains that the principle of delegated powers of taxation is wrong. In fact, it is not a principle at all, but the negation of the principle that the people in their Parliament would consider public business at first hand, and would vote to the Crown such supplies as they deemed necessary. Was the Legislature told that some salmon cannery licences should be boosted 400 per cent? Did the Legislature hear that the previous shift by Order-in-Council had imposed inequalities on industry? The Legislature was not consulted at all, save in the passing of the amended statute delegating these powers of impost and levy. Where is such a trend heading? If the Province can remove from its Legislature all consideration of taxation on the fishery industry, how long will it be before forestry, mining, agriculture and all other business may be affected in the same way? Then, of course, there would be no excuse for the existence of a Legislature at all. In provincial circles there is not much excuse for one now; and there will be even less if the House is to be short-circuited and deprived of its basic privileges at every second turn.

• • •

Getting back to the democratic way of doing business, there was nothing to have prevented the Province from discussing fishery licences in the Legislature. If inequality existed, it could have been pointed out, along with a remedy; but the remedy should have been left to the Legislature. Speaking from memory only, the province draws approximately $110,000 from imposts on the fishery industry. Every dollar of that levy must be translated sooner or later into some fraction or some multiple of a cent per pound that goes on the produce to be sold in the open world's market, in competition with all other countries. So trade, as well as taxation, is affected. Indeed, if you were to follow it out to the end of the trail, taxation has clamped itself like the Old Man of the Sea on the back of Sindbad in all his trading ventures. Aside from that, however, taxation without reference to Parliament should have no place in a democratic country. It is a direct negation of the primary rights of the people, whose representatives vote supplies for the use of the public services, and are thanked once a year for doing it. That is the reason for a Supply Bill. Expenditures made by a Ministry outside of the Supply Bill must be reported to the Legislature by way of supplementary estimates at the next session. The Legislature could refuse to ratify an excess in expenditure. Until recent times there has been no such thing as an excess of collection in the rate of taxation, over and above rates fixed by the Legislature. Taxation measures are usually in the Budget, and that is where the people expect them to be. Taxation by Order-in-Council is something new—something which this column submits should not be. Orders-in-Council issue from the Provincial Executive, signed by the Lieutenant-Governor. The Provincial Executive is a closed body, sitting in private and under firm oaths of secrecy. Should taxation and its changes be secret?

The Observation Car

By THE EDITORIAL STAFF

For Moonlight Nights?

Congratulations are in order to the parks committee of the City Council for the creditable job of making parking facilities at Beacon Hill Park, Heywood Avenue. Adjacent to the soccer field the new parking spaces will aid materially in reducing the traffic hazard formerly caused by automobiles parking on both sides of the avenue.—W.I.F.

• • •

Sort of In and Out

Took the young fella out on Sunday to see the soldiers on parade. He's four years old and enjoyed the kilts immensely. He liked the band, too, but he couldn't understand why three of the bandsmen kept "swallowin' their trumpets." He had been watching the slide trombones.—R.A.G.

• • •

No Bed of Roses

Policemen have no bed of roses. They toil forty-eight hours per week and have no leave on public holidays. In addition, the bluecoats work irregular hours, from 7 a.m. to 3 p.m., from 10 a.m. to 6 p.m., from 3 p.m. to 11 p.m., or from 11 p.m. to 7 a.m. Taking policemen as a whole they are a fine body of men who would rather warn a person not to break the law than to arrest him for an infraction . . . Bill, the Broad Street barber, informed us that the toughest word in the English language is "pay" . . . The class hatred we read about is nothing uncommon. Now that Spring is here to stay (we hope) class hatred is exhibited by many a school pupil . . . Some persons never want to profit by the mistakes of others. Many mistakes are so pleasant that we want to make them for ourselves.—G.B.

• • •

Glancing Over Sport

With three Victoria regulars missing from the line-up, the United will have a hard time to dispose of Radials in the inter-city football match on Good Friday. However, the replacements are of good material and should give a good account of themselves . . . Interest Saturday in the Jackson Cup series lies in the Young Liberals vs. Victoria West fixture. The Liberals are reported to be a smart club and have been training faithfully for the game, so Victoria West should not march on to the field too confident . . . On Sunday, Jimmy Todd will start after his fourth straight Oak Bay Club golf championship when he faces the starter in the qualifying test. Jimmy should win despite the opposition . . . A poll taken by jockeys and horsemen favor War Admiral over Seabiscuit in their proposed $100,000 match race. Jockey Nick Wall, Canadian rider, who beat out Seabiscuit in the Santa Anita Handicap aboard Stagehand, figures that the Biscuit is the best horse on the American turf . . . Eighteen months of flaticuffing has brought Henry Armstrong, featherweight champion, the neat sum of $135,000 . . . The high scoring Trail hockey squad will win the Allan Cup from Cornwall without much trouble.—J.D.

SUNRISE AND SUNSET

APRIL

Time of sunrise and sunset (Pacific standard time) at Victoria, B.C., for the month of April, 1938

Date	Sunrise	Sunset	Date	Sunrise	Sunset
1	5 53	18 43	16	5 22	19 05
2	5 51	18 45	17	5 20	19 07
3	5 49	18 46	18	5 18	19 08
4	5 46	18 47	19	5 16	19 09
5	5 44	18 48	20	5 13	19 11
6	5 42	18 50	21	5 12	19 12
7	5 40	18 52	22	5 11	19 14
8	5 38	18 53	23	5 09	19 15
9	5 36	18 55	24	5 07	19 17
10	5 34	18 56	25	5 05	19 18
11	5 32	18 58	26	5 03	19 20
12	5 30	18 59	27	5 02	19 21
13	5 28	19 00	28	5 00	19 23
14	5 26	19 02	29	4 58	19 24
15	5 24	19 03	30	4 56	19 25

The Meteorological Observatory, Gonzales Heights, Victoria, B.C.

FIFTY YEARS AGO TODAY

(From The Daily Colonist of April 13, 1888)

A New Industry—A steam feed mill, set upon a steam barge, is being built at Leamy & Kyle's lumber yard, Vancouver. The barge is propelled by a pair of side wheels, worked by a fifteen-horsepower engine, the same power being used to run the mill. The engine can be disconnected from the wheels by a clutch when made fast to the landing, and then all is ready for the farmers' grist. The enterprise meets with great satisfaction by those residents of the Delta and islands who have heard of it.

Appointed Pilot—Captain Jaggers has been appointed pilot on the steamer Princess Louise, and Vice-Captain Ramsey, appointed commander. The selection is a good one and Captain Jaggers is to be complimented. We understand that he will command the Rithet when she comes out, which will be in about two weeks.

Personal News—Rev. W. W. Bolton returned from Vancouver last night. Robert Kennedy has returned to New Westminster after his extended tour through Eastern Canada and the States, as well as the British Isles. R. Wallace, ex-postmaster, and Mrs. Wallace left this morning for Scotland, and will be absent about a year. J. B. Henderson was a passenger by the Louise last night.

LAYS STRESS ON EXERCISE

Y.M.C.A. National Officer Addressed Kiwanis Club On Physical Training

A. M. Harding, national physical director of the Y.M.C.A., addressed the Kiwanis Club yesterday in the Empress Hotel, placing before the members the excellent work which the organization to which he belonged was doing in developing normal citizens. The speaker pointed out that the home, the school, the church and the environment where children grew up to maturity were all valuable means of developing normal citizens.

From Britain, Mr. Harding said, there had come the love of sport which had come down from age to age, and which made for the establishment of good physical training among the citizens of that country. In passing, he expressed the wish that there might be formed among the men of the country what would be akin to "The League of Health and Beauty" which existed among the women of the country.

TRAINING FOR WAR

In too many of the countries the training had for its object military purposes.

It was unfortunate that too few took exercise for the purpose of health. They preferred to get the latter by the bottle, he stated. Physical exercises would not cure everything, but they would stimulate life within the body and provided social recreation.

The use of exercise in the school and in the Y.M.C.A. served a real purpose and tended to train citizens to stand up under the strains to which they were subjected.

Mr. Harding was introduced by Frank Paulding and thanked on the conclusion of his address on behalf of the club by W. H. Leggatt.

COMMAND OF HOME FLEET TRANSFERRED

PORTSMOUTH, England, April 12 (CP-Havas)—Ceremonies marking the transfer of the Home Fleet command to Vice-Admiral Sir Charles Forbes were carried out today. Sir Charles succeeds Admiral Sir Roger Backhouse. The flag of Sir Charles was hoisted aboard the cruiser Glasgow and will be transferred to the battleship Nelson tomorrow. Sir Roger's flag was lowered aboard the Nelson at sunset. Sir Robert, in September, will succeed Lord Chatfield as First Sea Lord.

Letters to the Editor

No letter to the editor will be inserted except over the proper signature and address of the writer. This rule admits of no exception. No letter should exceed 500 words in length.

TRUE PATRIOTISM

Sir,—Under the present or any situation in Canada one cannot have too much patriotism in the Dominion, from end to end. For patriotism is really natural to people and it is healthy, to be proud of one's home, one's church, one's city, one's country. When I am talking with a Frenchman, I expect him to feel deeply patriotic, and naturally he expects me to feel the same. I can feel patriotic for my country without wishing any ill to another country, the same as wishing well for Vancouver Island but no ill to Vancouver City.

Anybody who advises against a strong patriotism is fighting against human nature. The proof of this is obtained by conversing with citizens of foreign countries. The fashion of talking down patriotism is a perversion of humanity and of Christianity, and it is to be mainly found amongst people who have not traveled, or who cannot speak or read one or more foreign languages. Most of those people who are against strong patriotism have a distorted idea of what patriotism is. To deep thinking and traveled people, patriotism largely consists in honestly working for the safety of one's country without making a fuss about it.

An ambassador does more effective work during private intercourse, by informal and friendly conversations with the members of the government of the country to which he is appointed, than in all the official interviews and exchange of notes. A practice has grown up during the past seventeen years of the Prime and Foreign Ministers taking away some of the responsibility from British Ambassadors and adding this to the already overloaded spot of responsibility the former were already carrying.

This practice of belittling the office of Ambassadors and overloading the shoulders of Cabinet Ministers does not find favor in the minds of deep thinking men and women who have been trained up in accepting responsibility. Many British people are firmly of the opinion that if each British Ambassador had been given more support and responsibility since 1920, and their advice had been promptly followed, there would have been less distrust in the world today. Further, the word of the British Government would have carried much more weight and influence with the foreign Governments concerned, by reason of the latent power to enforce its word effectively in the favor of the happiness of weaker nations.

No resolution of itself carries any weight in foreign relations. This weight is only felt if it is the result of conversations between countries which have been going on for a long time and when the representatives of each country also understand the viewpoint of their opposite number. To make this effective an understanding of the historical geography of each country is essential. This all takes years to discover, adjust one's viewpoint and build up co-operation. Again, when a treaty is signed, a great deal depends on the character and viewpoint of each party to the same.

It all comes down to this, that the country whose people have the greatest sense of responsibility developed, is that one which will eventually cause other countries to give a right agreement in every way. The course at all times must of necessity be guided by obedience to the Christian Golden Rule.

F. V. LONGSTAFF, Major.
President, Victoria Comite, France-Canada.

50 King George Terrace, Victoria, B.C., April 5, 1938.

Tides in Victoria

APRIL

Time of tide (Pacific standard time) at Victoria, B.C., for the month of April, 1938.

Date	Time	Ht	Time	Ht	Time	Ht	Time	Ht
	H. M.	Ft.	H. M.	Ft.	H. M.	Ft.	H. M.	Ft.
1	2 32	8.2	9 33	3.2	15 59	7.2	21 15	5.5
2	2 04	8.3	10 15	3.5	17 18	7.1	21 45	5.0
3	3 17	8.6	11 02	3.8	18 50	7.1	22 20	4.7
4	3 44	8.7	11 53	3.8	20 34	7.3	22 58	4.1
5	4 15	8.7	13 47	3.7	21 44	7.5	23 45	3.4
6	4 50	8.5	13 42	3.9	23 04	7.7		
7	1 07	3.6	5 36	8.2	14 40	3.2	23 45	7.7
8	1 58	3.4	6 51	7.7	15 40	2.8		
9	0 15	7.8	3 13	4.9	9 00	7.3	16 41	2.3
10	0 47	7.5	4 19	4.2	10 50	6.9	17 41	2.7
11	0 58	7.7	5 04	3.3	12 24	6.8	18 39	3.3
12	1 13	7.8	5 43	2.9	13 50	6.9	19 35	4.0
13	1 26	8.0	6 20	2.5	15 10	7.0	20 07	4.4
14	1 40	8.2	6 75	2.3	16 22	7.1	20 42	4.6
15	1 58	8.3	8 34	3.4	17 35	7.2	21 16	4.5
16	2 20	8.3	10 12	3.1	18 48	7.2	21 47	4.3
17	3 40	8.3	10 51	2.9	20 50	7.3	22 30	7.2
18	3 00	8.2	11 33	2.1	21 42	7.4		
19	3 14	8.0	12 18	2.2	22 55	7.6		
20	3 20	7.7	3 02	3.5	23 30	7.7		
21			3 48	3.7	24 40	7.7		
22			14 34	3.2	21 40	7.7		
23			15 21	2.5	22 34	7.6		
24	7.34	4.2	9 00	8.3	16 15	4.0		
25	8 02	7.6	7 00	5.7	19 44	8.1	17 08	4.4
26	0 12	7.7	8 08	4.8	12 15	8.3	11 58	4.9
27	0 27	7.9	7 30	4.0	13 27	8.5	12 42	5.3
28	0 44	8.2	8 00	3.1	14 55	8.7	13 24	5.7
29	1 05	8.4	8 35	2.2	15 40	7.0	20 06	4.3
30	1 38	8.6	9 15	1.6	16 58	7.0	20 38	4.0

The time used is Pacific standard for the 120th Meridian west. It is counted from 0 to 24 hours, from midnight to midnight. The figures for height serve to distinguish high water from low water. Where blanks occur in the table the tides rise or fall continuously during two successive tidal periods without turning.

The height is in feet and tenths of a foot, measured from the average level of low water.

To find the depth of water on the sill of the new Esquimalt drydock, add 30 feet to the height of high water as above given.

Typist Accused of Headaches

(Before Mr. Justice Kruschen)

PROSECUTING COUNSEL: This, my lord, is a case of a young woman charged with habitual headaches. It is a sad case, because her affliction renders her unfit for work or play, a misery . . .

JUDGE: What is a headache? (laughter)

COUNSEL: The dictionary defines it as a continuous pain in the head.

JUDGE: (addressing prisoner): Why do you have a continuous pain in the head, young lady?

PRISONER: I don't know, my lord. It isn't my fault.

JUDGE: The question of whose fault it is will be decided by this Court. Do you admit the charge?

PRISONER: Yes, my lord.

JUDGE: What steps do you take to prevent these headaches?

PRISONER: I sometimes take a sedative, my lord.

JUDGE: Sedative? Do you really mean to tell me that a sedative *prevents* headaches?

PRISONER: No, my lord, of course a sedative doesn't exactly *prevent* them, it . . .

JUDGE: Have you ever heard of Kruschen?

PRISONER: Yes, my lord. I used to take it regularly.

JUDGE: And did you have headaches then?

PRISONER: N-no.

JUDGE: Young lady, you may count yourself fortunate in being brought before me. In this court we regard preventable illness as a crime. The complaint from which you suffer is caused by nothing else but neglect—neglect of the very first rule of sane and healthy living. It is caused, like so many other afflictions, simply and solely by constipation—or that even more dangerous and far more prevalent condition of semi-constipation. A pinch of Kruschen Salts—as much as will lie on a ten-cent piece—taken in a cup of coffee, tea, or a glass of water, *every* morning will help to finally and completely rid you of your trouble. My ruling is that you go straightway and get a bottle of Kruschen and begin this necessary practice tomorrow morning.

PRISONER: (smiling through her tears): Oh, *thank* you, my lord.

COUNSEL: About costs . . .

JUDGE: Quite insignificant. The cost of 'the little daily dose' is much less than 1c a day.

KRUSCHEN SALTS

relieve constipation and rheumatism

Kruschen is a combination of several mineral salts which your body must get, in some way, to keep the blood pure, the inside clean, and the system generally toned up, but which you can't get in Nature's own way without abundant exercise and fresh air. You should have those salts *every day*; hence the importance of the "little daily dose". Every drug counter sells Kruschen in 25c, 45c and 75c bottles. *It's the little daily dose that does it.*

TASTELESS IN COFFEE OR TEA

★★ OPEN ALL DAY TODAY ★★
—FOR YOUR CONVENIENCE
DICK'S DRESS SHOPPE
1324 DOUGLAS STREET PHONE E 7552

WEDNESDAY at CROSS'

CROSS' HOME-CURED HAM (order now for Easter), lb	30c
CROSS' HOME-CURED HAM (under 13 lbs.), lb	32c
SWIFTS' PREMIUM HAM for Easter, lb	35c
TURKEYS, Grade A, average 10 lbs., lb	32c
QUALITY BEEF—Sirloin and T-Bone Steaks, lb	22c
STEAK and KIDNEY, 2 lbs., 28c; PORK KIDNEYS, lb	12c
SHORTENING—Domestic and Jewel, 2 pkgs. for	25c
FRESH LOCAL HALIBUT, lb	22c
RED SPRING SALMON, lb	30c
FRESH LOCAL COD, lb., 8c; FILLETS, lb	15c
EASTERN HADDIE, lb., 18c; EASTERN FILLETS, lb	23c
CROSS' OWN CURED SMOKED ALASKAN BLACK COD	18c
CROSS' OWN CURED SMOKED WHITING, lb	12c
CROSS' OWN MAKE JELLIED VEAL, per bowl	9c
CROSS' FRESH RENDERED BEEF DRIPPING, per bowl	9c
CROSS' OWN MAKE BOLOGNA, lb	15c

Every Item in Our Ad Is of the Best Quality and Guaranteed by Us

CASH AND CARRY AT CROSS' 4 STORES

NEW EASTER MILLINERY
Another shipment of stunning styles including the fashionable Pokes and Sailors, in Straws or Felts. Low prices!
THE "WAREHOUSE"
DOUGLAS STREET STORE

WRIST WATCHES
We carry such famous lines as Bulova, Geneva, Westfield and Elgin, a complete stock, and on budget terms
ROSE'S, LTD.
Jewelers and Opticians
1317 DOUGLAS STREET

Tested SEEDS
Grains, Grasses, Flowers
Vegetables
Seeds of All Sorts
Sprays - Fertilizers
Chemical and Organic
Know the satisfaction, the same perfect results that other users of our seeds have enjoyed for 60 years.
TRADE MARK B&K REGISTERED
BRACKMAN-KER MILLING CO., LTD.
1450 BROAD ST. G 4188

Cranleigh House School
FOR BOYS
The Oak Bay Day School
Preparatory and High
C. V. MILTON
Cadboro Bay Road E 8214

MARINE and TRANSPORTATION

MAY OUTWIT ALL STORMS

Atlantic Transport Planes to Have Benefit of Elaborate Weather Forecasts

NEW YORK, April 12 (AP).—A scheme to outwit the storms of the North Atlantic, for the first time since ocean traffic started between the Old World and the New, was in formulation today for protection of air transport passengers.

The course of storms originating in the Arctic Circle or the Caribbean will be plotted by an elaborate system of observations, to which seven nations, including Canada, will be parties.

When giant flying boats begin carrying passengers, mail and express between the United States and Europe this year, their captains will be able to fly around, under or over the "storm fronts" of the Atlantic, with the aid of precise meteorological information gathered from the "rim of the ocean" and from ships at sea.

Just returned from an international conference of the four nations planning on the inauguration of trans-Atlantic air service, United States representatives said facilities for the ocean-wide weather service to be set up would cost in excess of $1,000,000.

Up to now, accurate weather information has been available to steamships and air transports over only the western half of the Atlantic.

WIDE AREA COVERED

Weather reports will be made and dispatched from Canada, the British Isles, the North Sea area, the Channel, Bay of Biscay and Mediterranean areas, Portugal, the Azores, Greenland, Iceland, the United States, and from the West Indies as far south as Port of Spain, Trinidad.

The American representatives at the conference, E. L. Yuravich, of the Department of Commerce, and D. M. Little, of the Weather Bureau, said elaborate upper-air reports from ships at sea, obtained with "sounding" balloons, would augment the data from land stations.

"Radio guards," to advise air transports of their positions at stated intervals and "safety guards" through keeping an accurate check on the positions of steamships, also were agreed upon at the Dublin meeting.

COULDN'T EAT COULDN'T SLEEP

Now Free of Bad Liver and Kidney Trouble and Feeling Fine

Here's another woman who felt terrible until she found how to get back appetite, sleep soundly, and secure new health. Mrs. A. H., Montreal, writes, "I had years of liver complaint and dizzy headaches—bowels irregular, crippled with kidney trouble too—no appetite—no sleep. Many laxatives gave me cramps. I tried Fruit-a-tives and my health greatly improved." These famous fruit juice, herb, and tonic tablets cleanse and strengthen the liver, help stomach, kidneys, intestines. Troubles go. Health must improve. 25c. and 50c. All druggists.

One-Day Excursion to

SEATTLE

GOOD FRIDAY, APRIL 15, SS. PRINCESS JOAN

Leave Victoria 9.00 A.M. Arrive Seattle 2.00 P.M.
Leave Seattle 8.00 P.M. Arrive Victoria 10.00 P.M.

There will be a special lunch and dinner served at 75c each, and staterooms are available at low rates. Excursion tickets only honored on this sailing.

CHILDREN HALF FARE

$2.00 RETURN

Canadian Pacific

SALTSPRING ISLAND FERRY

DAILY SAILINGS

EXCEPT WEDNESDAYS

Lv. Fulford Harbor	8.15 a.m.	4.00 p.m.
Lv. Swartz Bay	9.30 a.m.	5.00 p.m.

Service Suspended for Overhaul Tuesday, April 26

SPECIAL EASTER RETURN FARES

From first trip on April 15 until last trip on April 18

SINGLE FARE AND ONE-QUARTER FOR ROUND TRIP

For Further Information and Motor Coach Connections: Phone E 1177 - E 1178

GULF ISLANDS FERRY CO. LIMITED

"Let Me Tell You!"

For SAFETY, CONVENIENCE and SAVING . . .

SHIP BY TRUCK

We Cover the Island With 15 Scheduled Routes Daily

From pick up to point of delivery we handle every order, be it a small package or a full load, with care, efficiency and reliability. Special Trips are made by arrangement.

PHONE G5188

Island Freight Service, Ltd.

514 CORMORANT STREET

Air Regulations Not Violated by Pilots Training

WINNIPEG, April 12 (CP).—Residents of River Heights and Tuxedo, Winnipeg suburbs, today complained of low-flying Trans-Canada Air Lines' planes and of noise disturbance.

Their protest came shortly after T.C.A. officials ordered pilots to train south of Winnipeg to avoid disturbing flocks of wild geese which annually gather in the Grant's Lake district, twenty miles northwest of the city.

T. E. Shields, of the Dominion Civil Aviation office here, declared a check-up on flyers showed pilots were not violating air regulations.

NEW RATES MAY DIVERT TRAFFIC

Harbor Official Says Present Inopportune Time to Put On Additional Impost

MONTREAL, April 12 (CP).—Belief that some of Montreal's port business would be "diverted to other channels" by new harbor rates was expressed today by F. E. Bolin, chairman of the Board of Trade's special wharfage committee.

Commenting on the revised tariffs announced yesterday by the National Harbors' Board for Eastern harbors, Bolin declared the present was "an inopportune time to place an added impost on business, even though in many cases such impost is comparatively small." The right time to bring in changed rates would have been at the end of the navigation season.

MAIL AND SHIPS

WEATHER REPORT

ESTEVAN—Part cloudy, west, light, 30.01, 52, smooth.
LENNARD ISLAND—Part cloudy, northwest, light, 30.04, light swell.
PACHENA—Clear, west, light, 30.00, 50, light swell.
CARMANAH—Clear, west, light, 30.02, light swell.

WIRELESS REPORT

Estevan, 8 p.m., unless otherwise stated.
KING EDWIN—Bound Port Alberni, 400 miles southwest of Estevan.
ROSEBANK—Bound San Pedro, 1,000 miles from San Pedro.
SNOHOMISH—Port Alice to Port Alberni, fifteen miles northwest of Cape Cook.
ALBERTOLITE—Bound Vancouver, 921 miles from Vancouver.
TYNDAREUS—Bound Yokohama, 2,920 miles from Yokohama.

SHIPPING CALENDAR

TO ARRIVE

CORRIENTES—United Kingdom, April 10.
HIKAWA MARU (Vancouver)—Japan, April 11.
IXION—China, Japan, April 13.
PRESIDENT JEFFERSON—Philippines, China, Japan, April 12.
LOCHGOIL—United Kingdom, April 14.
EMPRESS OF JAPAN—Philippines, China, Japan, Hawaii, April 19.
MODAVIA—United Kingdom, April 25.
HIYE MARU (Vancouver)—Japan, April 25.
PRESIDENT McKINLEY—Philippines, China, Japan, April 27.

TO DEPART

AORANGI—Hawaii, Fiji, New Zealand, Australia, April 12.
EMPRESS OF RUSSIA—Japan, China, Philippines, April 14.
HIKAWA MARU (Vancouver)—Japan, April 22.
PRESIDENT JEFFERSON—Japan, China, Philippines, April 23.
EMPRESS OF JAPAN—Hawaii, Japan, China, Philippines, April 30.

WHEN MAILS CLOSE

AUSTRALIA AND NEW ZEALAND

4 p.m., April 13, Aorangi; 11.15 p.m., April 23, Monterey, via San Francisco; 4 p.m., May 11, Niagara.

ATLIN AND YUKON

1 p.m., April 22, May 2, 13, via Vancouver; 4 p.m., April 18, 28, May 9, 18, via Seattle.

BRITISH MAILS

4 p.m., April 14, Aquitania, via New York (Air mail closes 8.00 a.m., April 14); 4 p.m., April 17, Bremen, via New York (air mail closes 8.30 a.m., April 21); 1.10 p.m., April 19, Duchess of Bedford.

CHINA AND JAPAN

4 p.m., April 16, Empress of Russia; 11.15 p.m., April 22, Hikawa Maru; 4 p.m., April 26, President Jefferson; 4 p.m., April 30, Empress of Japan; 1.10 p.m., May 2, Ixion.

HONOLULU MAILS

11.15 p.m., April 16, 17, 19, 20, 23, 24, May 3, 4, 7, 10, via San Francisco; 4 p.m., April 13, Aorangi; 4 p.m., April 30, Empress of Japan.

JAMAICA

1.10 p.m., April 15, 17.

WEST INDIES

1.10 p.m., April 15, 18.

QUEEN CHARLOTTE ISLANDS

1.10 p.m., April 15, 29, May 11, 27, via Vancouver; 11.15 p.m., April 19, May 3, 17, 31, via Prince Rupert.

COASTING CRAFT

VICTORIA-VANCOUVER—Ss. Princess Marguerite or Ss. Princess Kathleen will leave Victoria for Vancouver at 1.55 p.m.; Ss. Princess Kathleen or Ss. Princess Marguerite will arrive at Victoria from Vancouver at 3.10 p.m. daily; Ss. Princess Elizabeth or Ss. Princess Joan will leave Victoria daily for Vancouver at 12 midnight; Ss. Princess Joan or Ss. Princess Elizabeth will arrive at Victoria daily from Vancouver at 7 a.m.

VICTORIA-SEATTLE—Ss. Princess Marguerite or Ss. Princess Kathleen will leave Victoria for Seattle at 4.30 p.m. daily. Ss. Princess Marguerite or Ss. Princess Kathleen will arrive at Victoria from Seattle at 7.15 a.m. daily.

VICTORIA-PORT ANGELES—Ss. Iroquois leaves Victoria daily for Port Angeles at 8.15 a.m. Ss. Iroquois arrives Victoria daily from Port Angeles at 3.25 a.m.

SALTSPRING ISLAND—Ms. Cy Peck leaves Swartz Bay daily, except Wednesday, at 9.30 a.m. and 5 p.m. Ms. Cy Peck leaves Fulford Harbor daily, except Wednesday, at 8.15 a.m. and 4 p.m.

BRENTWOOD-MILL BAY—Ms. Cascade leaves Brentwood at 8, 10 and 11 a.m., 12 noon, 2, 3, 4 and 5 p.m. Ms. Cascade leaves Mill Bay at 9.20, 10.30 and 11.45 a.m., 12.30, 2.20, 3.35, 4.20 and 5.30 p.m.

WEST COAST—Ss. Princess Maquinna leaves Victoria at 11 p.m. on 1st, 11th and 21st of each month.

SIDNEY-ANACORTES—Ss. Rosario leaves Sidney daily for Anacortes at 2 p.m. Ss. Rosario arrives Sidney daily from Anacortes at 1.15 p.m.

NANAIMO-VANCOUVER—Ss. Princess Elaine leaves Nanaimo daily, except Saturday and Sunday, at 7.45 a.m. and 2.30 p.m. Ss. Princess Elaine will arrive at Nanaimo daily except Saturday and Sunday, at 1.15 p.m. and 8.15 p.m. Ss. Princess Elaine will leave Nanaimo on Saturday only at 7.45 a.m., 2.30 p.m. and 9.15 p.m.; Ss. Princess Elaine will arrive at Nanaimo on Saturday only at 1.15 p.m. and 8 p.m. Ss. Princess Elaine will leave Nanaimo on Sunday only at 5.45 p.m. Ss. Princess Elaine will arrive at Nanaimo on Sunday only at 1.15 p.m. and 11.15 p.m.

MANY GOING TO SEATTLE

First Excursion of Season Is Proving Popular Among Victorians

With a promise of good weather for the Easter holidays, cheap rates offered by steamship and bus lines should attract a goodly patronage from Victorians between Thursday through until Tuesday.

The Good Friday excursion to Seattle, first of the season out of Victoria, will undoubtedly prove popular. Many tickets have been sold. The Ss. Princess Joan, of the B.C. Coast Service of Canadian Pacific Steamships, will leave the Belleville Street docks at 9 o'clock Friday morning, and is due to reach Seattle at 2 p.m. She will leave the Puget Sound port at 5 p.m., returning to Victoria at 10 p.m.

THEATRICAL TROUPE

Aboard the Canadian-Australasian Ms. Aorangi when she clears from Victoria tonight for Australia, via way ports in the South Seas, will be a theatrical troupe bound for "down under." The Aorangi, commanded by Captain T. V. Hill is due alongside Rithet Piers from Vancouver at 4 p.m.

TIME UNCHANGED

No notification of change in time having been received at the local office of the American Mail Line, the hour of the arrival here today of the Ss. President Jefferson, Captain John Griffith, remains unchanged. The Jefferson is due to reach Rithet Piers at 9 p.m., and will be here until midnight. She has passengers, mails and cargo for Victoria.

OUT ON WAYS

Having her underwater body re-sheathed, the Arctic patrol ship of the R.C.M.P., the Ms. St. Roch, is on the marine ways of Yarrows Limited, Esquimalt. She will be there for several days.

BLUE FUNNEL SHIP

Coming in from Orient ports, the Blue Funnel Line Ss. Ixion was alongside Rithet Piers yesterday afternoon. The liner landed about 200 tons of cargo for local consignees before proceeding to Vancouver.

VISITOR HERE

N. R. DesBrisay, assistant passenger traffic manager of Canadian Pacific Western lines, with headquarters at Winnipeg, was a visitor to Victoria yesterday. The rail executive was very optimistic over the travel outlook for the coming Summer and is expecting large numbers of tourists moving to the Coast.

ALL READY FOR HEAVY TRAFFIC

B.C. Coast Service Ships Expect to Handle Large Holiday Crowds

VANCOUVER, April 12.—With good weather in prospect, ships of the Canadian Pacific's B.C. Coast Steamship Service are ready to handle heavy passenger traffic on inter-city sailings over the Easter holiday period from Thursday until next Monday and Tuesday.

Low week-end fares extended for the Easter period from Thursday to Tuesday will stimulate travel on the Vancouver - Nanaimo, Vancouver - Victoria, Victoria-Seattle and other popular local runs.

A special Good Friday excursion from Vancouver to Victoria and return will be operated April 15 by the Princess Elizabeth, leaving Vancouver at 9 a.m. to arrive in Victoria at 2 p.m., leaving Victoria at 5 p.m. to reach Vancouver about 10 p.m.

To serve holiday crowds, the Canadian Pacific will put back the Princess Elaine's regular 5.45 p.m. sailing for Nanaimo Thursday to 6.15 p.m., and on Monday the Princess Elaine will make a special sailing from Nanaimo at 8.30 p.m., to arrive Vancouver at 11 p.m.; leave Vancouver at 11.30 p.m. and arrive in Nanaimo at 2 a.m. Tuesday.

On Monday, the Princess Kathleen from Victoria at 1.55 p.m. will stop off Portlock Point about 3.45 p.m. to pick up passengers from Gulf Islands ports for Vancouver.

Season Almost Over

HALIFAX, April 12 (CP).—The Winter shipping season for the Port of Halifax is almost over. With the sailing last night of the Cunard-White Star steamship Antonia for Liverpool, that line wound up its Winter service here for this season. The Donaldson Line freighter Dorelian cleared for Glasgow tonight with cattle and general cargo, winding up Donaldson's Winter service for this port.

DEADLOCKED OVER PRICES

Union Spokesman Declared Fishermen Will Strike if Demands Not Met

ASTORIA, Ore., April 12 (AP).—The Columbia River Fishermen's Protective Union and Lower Columbia fish packers were deadlocked today in negotiations to set 1938 fish prices.

The union demanded 13 cents until August 1 and 8 cents from then until the end of the season.

E. D. Carter, St. Helens, chairman of the union committee, declared fishermen would strike if their demands were not met.

In a recent statement, packers indicated they would offer the 1936 price of 11 cents until August 1, 7 cents from then until August 10 and 5 cents to the end of the season. Fishermen's demands represent a 1 cent increase over the 1937 opening price of 12 cents.

AVIATORS WILL GET FORECASTS

Weather Stations Being Established Along Canadian Air Route

TORONTO, April 12 (CP).—John Patterson, head of the Meteorological Bureau, announced today a twenty-four-hour meterological service would be ready when the Trans-Canada Air Lines extends its lines eastward.

"We are all set for a trans-Canada service, so far as the service from Winnipeg to Vancouver is concerned," said Mr. Patterson. "The stretch from Winnipeg to the East still requires some organization."

Weather stations for preparation of forecasts for aviators will be located at Vancouver, Lethbridge, Winnipeg, Toronto and Montreal, as well as the one now at Botwood, Newfoundland.

THICK WEATHER DELAYED PLANE

Officials of B.C. Packers Made Inspection Tour of Coast Plants

PRINCE RUPERT, April 12 (CP).—A Columbia Development Company plane, delayed by thick weather between here and Alert Bay, arrived at noon today from Vancouver.

The ship left Vancouver at 1.30 p.m. Monday and was at Alert Bay three hours later. It came down for the night on the hop here from the latter point.

A Canadian Airways plane with H. H. MacMillan, Vancouver exporter, on board, took off early today for Vancouver. It arrived last night from Namu.

MacMillan and a party of officials of British Columbia Packers, Ltd., were making an inspection tour of Coast packing plants.

Vancouver Shipping

VANCOUVER, April 12.—The Blue Funnel Line Ixion arrived here tonight and berthed at Ballantyne Pier.

Two halibut vessels sold catches on the Vancouver Fish Exchange today. Bruce No. 1 sold 6,000 pounds of chicken at 5.6 cents and 18,000 pounds of medium at 7.5 cents.

Japan W. received 5.6 cents for 7,000 pounds of chicken, 7.5 cents for 12,000 pounds of medium and 5.5 cents for 500 pounds of large.

The halibut ketch Jessiex Island No. 11 decided to sell her catch on the Seattle exchange. She had 7,000 pounds of chicken, 6,000 pounds of medium, 500 pounds of large and 1,000 pounds of ling cod.

IS YOUR NOSE A TARGET?

Is your nose irritated? Is it choked with germ-laden mucus? Do you suffer constantly from Head Colds? Are you losing your sense of taste, smell and hearing? Are the poisons of nasal catarrh getting the better of you? Then start using Mentholatum before it is too late—before serious infections set in. Mentholatum enables you to practise Nasal Hygiene. It goes instantly into action—helps your nose again to do its job as a nasal filter against germ-laden air. Mentholatum is a healing, breathable balm whose active, antiseptic vapours quickly clear up choking mucus, relieve inflammation and infection and clear your nose *and keep it clear*. It relieves Head Colds overnight and when used regularly night and morning promotes clear, healthy breathing.

Ask your druggist today for **MENTHOLATUM** *In* **30c** *and* **60c** *Tubes and Jars*

MENTHOLATUM

QUICK RELIEF or MONEY BACK

TRANSFERRED TO WINNIPEG

Railways Investigation Department's Head in B.C. Given Send-Off

HERBERT McGOWAN

VANCOUVER, April 12.—Members of the investigation department of the British Columbia district, Canadian Pacific Railway, paid their respects today to Inspector Herbert McGowan, their chief for the past twenty years.

Inspector McGowan has been transferred to Winnipeg to become police inspector, Western lines, in a departmental reorganization announced by John P. Burns, assistant chief, Winnipeg, by which Mr. McGowan is succeeded at Vancouver by Inspector W. J. Stevens, lately of Calgary, and W. J. Wallace, lately inspector at Winnipeg, succeeds Mr. Stevens at Calgary.

PRESENTATION MADE

On behalf of the department's various ranks throughout British Columbia, Investigator Eugene O'Sullivan presented Inspector McGowan with a traveling case and club bag as a token of esteem and friendship, and referred to two decades of happy association between the inspector and his men.

Inspector McGowan, who was born in Belfast, Ireland, fifty-two years ago, joined the Royal Marine Corps in 1901 and continued with that unit until 1913, when he was honorably discharged and came to Montreal to join the C.P.R. investigation department. He was raised to the rank of investigator in 1914, and in 1916 was made acting inspector at Saint John. In 1917 he was promoted to inspector at Fort William, and in 1918 came to Vancouver as inspector in charge of the important British Columbia district.

RUGS CLEANED AND REPAIRED

PHONE G8166

NEW METHOD

PRICES OF HALIBUT

PRINCE RUPERT, April 12 (CP).—Halibut sales on the Prince Rupert Fish Exchange today: Canadian, 17,500 pounds at 6 cents and 8 cents; American, 67,000 pounds at 7 cents and 6 cents and 7.1 cents and 6 cents.

L. HAGAN IS ELECTED PIONEERS' PRESIDENT

SAANICHTON, April 12.—The annual meeting of the Pioneer Society was held recently at the Log Cabin, Saanichton. Election of officers resulted as follows: President, L. Hagan; vice-president, John Malcolm; second vice-president, Mrs. J. J. White; treasurer, G. E. Johns; secretary, R. Nimmo; and auditor, J. J. White.

The president, in his report, told of the progress being made by the society. An addition to the Log Cabin had been completed and water has been installed in the building.

It was decided to hold a monthly meeting, commencing in May, on the first Tuesday in the month.

Glass cases to preserve the relics in the museum are to be purchased at an early date. A move to collect photographs of old-timers is to be commenced, and these will be displayed on the walls of the Log Cabin.

Mrs. J. Malcolm and Mr. Alec Ingram were the winners at the card party held in the Log Cabin last week.

SAN FRANCISCO, April 12 (AP).—The United States Circuit Court of Appeals today denied the appeal of Chico and Groucho Marx, film comedians, against a fine of $1,000 each imposed against them by the Federal District Court in Los Angeles on a conviction of copyright infringement.

The Record of

Life Insurance Speaks for Itself

The record of Life Insurance in Canada merits the complete confidence of every thinking man and woman.

No policyholder has ever failed to receive the full benefits guaranteed under his or her policy—despite wars, epidemics and depressions.

Life Insurance is paying to policyholders and their dependants $500,000 every working day.

The amount of money distributed by Life Insurance in 1937 was greatly in excess of that paid out in direct relief by Federal, Provincial and Municipal governments.

The accumulated savings of more than 3,500,000 policyholders have been invested in our Governments—our industries—our homes and farms—for the welfare of the nation.

Life Insurance is Canada's greatest co-operative and democratic enterprise.

Life Insurance

GUARDIAN OF CANADIAN HOMES

612-16 Fort St. **KIRKHAM'S** PHONES Groceries - G 8131 Meats - - G 8132 Fruit - - E 8021
Daily Delivery Reliable Foods
Esquimalt, View Royal, Colquitz, Royal Oak, Cedar Hill and Inside Points.
Fair Prices — Honest Weights and Descriptions

PHONE E 6022 774 FORT STREET
Square Deal China and Hardware
ARROWSMITH & SON'S MIXED GLADIOLAS, per doz. ..... 25¢
FERTILIZERS, GARDEN TOOLS AND SEEDS

For Fire and Automobile Insurance, Rentals and Real Estate Consult
ELSIE B. RICHARDS
Suite 7, Metropolitan Building, Opposite Postoffice
PHONE EMPIRE 7722

ATTENTION!
LODGES AND PRIVATE PARTIES
Keep the Crowd Together
CHARTER A BUS
Gray Line Buses
Heated Coaches - Office, 756 Yates St. Phone G 4151

Stop
Spending Money on Rent Receipts
Find a Home of Your Own Through The
Colonist Want Ads
TO BUY
TO SELL
TO RENT
TO TRADE
USE THE COLONIST WANT ADS
The money you spend on rent buys you nothing tangible. Spend the same money on a home of your own . . . know the pride of ownership and have something to show for your investment. The Colonist Classified lists the best buys in the city and district. See them, compare them today.
The Daily Colonist
CLASSIFIED AD DEPARTMENT
Phone E4114 — Office Open 8 A.M. to 10 P.M.

WALLACE IN FIRST PLACE

Wins Qualifying Round at Macaulay With 75—Bob Simpson Second

Finishing his round only five strokes over par, Ian Wallace won the eighteen-hole qualifying round in the Macaulay Point Golf Club championship with a card of 75, one stroke in front of Bob Simpson. Bill Watson was third on the list, and W. Allen, J. P. Morgan, A. McGown, Bill McDiarmid and Eric Wright had turned in 80's. Two of the favorites, Jimmy Simpson and Ray Hadfield, failed to make the select bracket. The former had an unusual round, going out in 47 and then settling down to a 38, but at that missed qualifying by a lone stroke.

Complete scores follow:

Ian Wallace	75
R. A. Simpson	76
W. G. Watson	78
W. Allen	80
J. P. Morgan	80
A. McGown	80
W. McDiarmid	80
E. Wright	80
F. Nobbs	83
A. E. Slocomb	83
J. Craig	83
T. G. Harris	84
D. W. Mills	84
E. Anderegg	84
H. S. Morgan	84
W. Edwards	85

Above qualify.

J. Simpson	85
R. Hadfield	85
C. A. Phillips	86
F. Brawn	86
C. S. Brown	87
E. Shadbolt	87
C. J. Robertson	87
E. T. Rance	88
A. E. Morgan	89
C. E. Mitchell	89
J. C. Kemp	89
C. W. Wilson	90
W. Cotton	90
J. R. Stone	91
F. Dawson	92
R. Rigby	92
J. H. Sledge	92
G. Stancombe	95
J. Reside	95
F. Elliott	95
A. Roberts	96
G. Linsley	97
G. S. Mitchell	97
J. Fairall	97
W. H. Wood	98
W. Mitchell	98
W. Thacker	102
C. D. Macrae	107

THE DRAW

Ian Wallace vs. F. Nobbs.
J. P. Morgan vs. D. W. Mills.
W. McDiarmid vs. H. S. Morgan.
J. Craig vs. W. G. Watson.
W. Allen vs. T. G. Harris.
E. Wright vs. W. Edwards.
A. McGown vs. E. Anderegg.
A. E. Slocomb vs. R. A. Simpson.
Defeated eight form first flight.

Second Flight

J. Simpson vs. C. S. Brown.
C. J. Robertson vs. C. A. Phillips.
F. Brawn vs. E. T. Rance.
E. Shadbolt vs. R. Hadfield.

Third Flight

A. E. Morgan vs. W. Cotton.
F. Dawson vs. J. C. Kemp.
C. W. Wilson vs. R. Rigby.
J. R. Stone vs. C. E. Mitchell.

Fourth Flight

J. H. Sledge vs. A. Roberts.
J. Reside vs. G. S. Mitchell.
F. Elliott vs. J. Fairall.
G. Linsley vs. G. Stancombe.

Fifth Flight

W. H. Wood vs. W. Thacker.
C. D. Macrae vs. W. Mitchell.

PLAN TOURIST COUNCIL SOON

Seven-Man Volunteer Body To Be Appointed by Government Shortly

Organization of the new Department of Trade and Industry, with new staffs under the bureaus of trade extension, tourist development and statistics, was approved by the Provincial Government this week, with Hon. W. J. Asselstine as minister and E. G. Rowebottom as deputy minister. Creation of a British Columbia tourist council of seven members, four of whom will be civil servants, will be undertaken shortly, it was announced yesterday at the Legislative Buildings.

The British Columbia tourist council will be a voluntary body, with representation from Victoria, Vancouver and Interior centres, in addition to civil service members. Its work will be to advise the department on co-ordination of tourist trade efforts about the province as a whole, with the help of local committees at various points. The membership of the council will be announced shortly, Mr. Rowebottom indicated.

STAFFS ANNOUNCED

The organization of the three bureaus of the department and their staffs, going forward for the last few weeks, has now been ratified. W. Lloyd Craig, director of the Bureau of Industrial and Tourist Development, and also of the Bureau of Trade Extension, is now in the Interior discussing tourist advertising with boards of trade.

Major Gordon Smith, commissioner in the first named bureau, is at Los Angeles on a speaking tour in the interests of tourist travel north along the Pacific seaboard this year.

G. N. Terry, director of the Bureau of Economics and Statistics, is at work on an industrial trade report for 1936, a companion volume to that put out last year with respect to the year 1935.

Hon. W. J. Asselstine, in charge of the department, was at Penticton yesterday, where he was to address a meeting of Interior boards of trade. He will return to the city at the first of next week.

NOTED RUSSIAN BASSO PASSES

Feodor Chaliapin Dies in Paris—Was One of Opera's Greatest "Satans"

PARIS, April 12 (CP-Havas).—Feodor Chaliapin, one-time shoemaker's apprentice whose magic voice carried him to world-wide operatic fame, died here today at the age of sixty-five.

The celebrated Russian basso long had suffered from a kidney ailment, and his condition had become critical during the past few days. Attending physicians said he was in a coma for several hours before his death and suffered little or no pain.

Chaliapin was born in 1873 in a one-room peasant hut at Kazan on the Middle Volga, now capital of one of the Soviet Russian republics.

AT PEAK AS SATAN

As a basso cantante in the role of Mephistopheles he became one of opera's greatest Satans. It was generally conceded Chaliapin's voice attained its peak in that role.

The great basso was honored with the title of "People's Artist" by the Soviet Government, but was divested of it in 1927, and a year later his Summer estate was converted into a home for Red pioneers. In 1932 he said he would never sing in Russia again, but expressed the wish to be buried in his homeland when he died.

In the course of one of his tours Chaliapin visited British Columbia about nine years ago, giving a concert in Vancouver. He came to the Western Province while returning from the Orient and paid a visit to Victoria.

REUNION DINNER IS HELD BY VETERANS

The Victoria Amputations' Association of the Great War held its annual reunion dinner in Spencer's dining-room Saturday night, with nearly 100 members and guests in attendance. H. Thirwall, president, presided.

Representing the Army and Navy Veterans in Canada was Brigadier J. Sutherland Brown, who proposed a toast to the Amputations' Association, and highly commended the organization for its untiring efforts on behalf of its members. Major J. Montreath, Vancouver, responded.

A toast to the guests was proposed by Mr. Thirwall, and was replied to by Mrs. K. Symons, regent of the Municipal Chapter, I.O.D.E.

The entertainment was supplied by: Helen Ockenden, pianist; Jack Piltness, banjo solos, Stanley Jones, comedian, and A. W. Trevett, baritone.

DECREASE IN CRIME

VANCOUVER, April 12 (CP).—Burglaries and petty thefts decreased 15 per cent in Vancouver during the past year and the value of goods stolen dropped to a still greater extent, Chief of Police W. W. Foster told the Vancouver Police Commission today.

City and District

Justice of Peace — Raoul R. F. Robillard, Sooke, was appointed a justice of the peace by Provincial order yesterday.

Fruit Stolen — Lee Him, 2552 Quadra Street, informed police yesterday morning that thieves who broke a lock off his garage stole a quantity of fruit and vegetables.

Reserve Wharf Site — One and one-half acres of foreshore at Skidegate, Graham Island, were set aside by the Province yesterday for use by the Dominion as a public wharf site.

Acting Minister—Hon. F. M. MacPherson was appointed acting Minister of Labor and Railways yesterday, in the event of the absence from the province of Hon. G. S. Pearson at any time.

Set Toll Date—Using discretionary rights assumed by order-in-council recently, the Provincial Government proclaimed a renewal of tolls on the Cariboo Highway as from Friday next.

Car Recovered — An automobile stolen from C. J. Temple, Langford Lake, off Broughton Street, at 1:10 o'clock yesterday morning, was recovered twenty-five minutes later on Johnson Street by Constable S. McKenzie.

Is Convicted—Convicted of being in charge of an automobile while intoxicated, Luther Holman was sentenced to seven days' imprisonment in the city police court yesterday. Three motorists were each fined $2.50 for over-parking.

To Preside Over Tests—Rev. Alan Gardiner will preside over the extramural examinations of Queen's University at the regular stated intervals, from April 14 to April 28. The place of writing will be 234 Beechwood Avenue.

Hall to Close — In observance of Good Friday and Easter Monday, the City Hall will be closed from 5 o'clock Thursday afternoon until 9 o'clock Tuesday morning, it was announced yesterday by Mayor Andrew McGavin.

Stealing Bicycles—Two juveniles pleaded guilty, in Esquimalt police court Monday afternoon, to charges of bicycle stealing. They were remanded until Tuesday, April 19, to allow the court an opportunity to obtain reports from their school and Sunday school teachers.

Cariboo Highway Tolls—The Cariboo Highway will be open to traffic again at midnight on Thursday, with truck drivers advised that tolls must be paid in cash as no credit will be given, it was announced yesterday by the British Columbia Department of Public Works.

Radio Expert Promoted—Constable William F. Conlan, who built seventeen wireless sets for the Provincial Police and assisted in creating the network of short-wave stations now operated by the force, was promoted to the rank of corporal this week. Corporal Conlan will remain at headquarters here.

Are Remanded—Charged with unlawfully failing to provide a pawn ticket in the form provided by statute and failing to keep and use in their business documents described in the Pawnbrokers' Act, William J. Bellew and Kenneth J. McLeod appeared in the city police court yesterday morning. Represented by H. A. Beckwith, they were remanded until April 20.

Regulate Barber Schools — Acting under the new Trades School Regulation Act, the Provincial Government decreed yesterday that classes for student barbers must embrace one hour's practice and two hours' theory in the mornings, under one section of the statute. The effect of the ruling was not explained.

Mainland Park Enlarged — The Provincial Government added an acre of Okanagan Lake foreshore to Westbank Provincial Park yesterday, and named a new board of governors, including S. K. MacKay, Mrs. T. B. Reece, Mrs. David Gellatly, James Ingram, Mrs. R. A. Pritchard and H. W. Brown, all of Westbank.

Easter Holidays—Public schools in the province will close after classes tomorrow and reopen on April 25, it was reiterated yesterday at the Legislative Buildings. The Easter week-end will be a holiday for the civil service, provincial offices to remain closed from Thursday evening until Tuesday morning, for a four-day recess.

Delegation Called—Alex Patterson, George McCuish and others representing the Vancouver Exhibition Association, called yesterday on the Provincial Government in connection with 1938 operations at Summer and Winter fairs at the Mainland exhibition. The precise subject of the representations was not announced.

Not Intervening — The Provincial Government is not intervening in the issue of pasteurization of milk in British Columbia cities and has taken no steps to suggest that this be done, Hon. K. C. MacDonald indicated yesterday, on his return from the Mainland. Provincial law on the subject remains unchanged and will not be varied, the Minister indicated.

New Members—Dr. V. L. Annett and J. G. Saul were introduced as new members of the Kiwanis Club at yesterday's meeting in the Empress Hotel. The former was introduced by H. E. Douglas, while R. V. Jenkins sponsored the latter. The new members were welcomed by the president of the club, J. G. McFarlane.

Juvenile Court—In the city police court yesterday morning, Charles Bland, Jr., was remanded for trial in the juvenile court today on a charge of breaking and entering the Square Deal Hardware. Bland did not know his rightful age, informing the magistrate that he was supposed to be eighteen. Magistrate Hall produced a certificate stating that the accused was seventeen years of age.

Cabinet Meeting—Acting Premier John Hart presided at the regular meeting of the Provincial Executive yesterday morning, with Hon. G. S. Pearson, Hon. F. M. MacPherson and Hon. K. C. MacDonald present. No public announcement was made. Members of the Government indicated that provincial affairs were still under negotiation at Ottawa, where Premier Pattullo will remain for the present.

Case Remanded—George Brassard was remanded until Tuesday, April 19, for sentence, when he was found guilty on a charge of cruelty to animals, arising out of the emaciated condition of seven cows he owned, in the Saanich police court Monday afternoon. Magistrate Henry C. Hall asked Inspector George Allen, of the S.P.C.A., to advise the defendant in the care of his cattle, in the meantime.

Report on Earwigs—A new Federal pamphlet on the eradication of earwigs by means of poison bait is now available to the public on application to W. Downes, Dominion Entomological Laboratory, Legislative Buildings. The pamphlet will be mailed on request to the public, and shows how the bait should be handled. Caution is expressed that the bait be laid thinly, so as not to constitute a menace to domestic and other animals.

Pass Up Sinking Funds—Sinking fund provision will be omitted in Burnaby for another year the Province provided by order-in-council yesterday, under amendments to the Municipal Act. The tax rate for the commissioned area was set at forty-four mills, to apply on land and on one-half of taxable improvements. Ten per cent tax penalties will be added to arrears, in graded stages commencing with 5 per cent on July 4, 1938.

Pass Examinations—At the annual examinations just concluded by the Board of Examiners of the Corporation of British Columbia Land Surveyors, A. H. Raife, Victoria, passed the preliminary examination to enter under articles, and J. M. Rothwell, Vancouver, passed the final examination and was granted a commission as a British Columbia land surveyor. Four candidates wrote the final examinations, and two candidates the preliminary examination.

Deputy's Car—Selection of a new automobile for use of the deputy fire chiefs was postponed until the next meeting at a fire wardens' conference in the City Hall yesterday afternoon. It was decided to take no immediate action in regard to superannuation of two firemen, previously recommended by the City Council finance committee. Fire Chief Alex Munroe reported all department members in good physical condition. Under a new ruling suggested by Alderman Archie Willis, chairman of the fire wardens, future superannuation of fire department employees will be dealt with solely by the fire wardens.

CANTATA SUNG WITH FEELING

Stainer's 'Crucifixion' Given At St. Matthias' Church Last Night

Moving in its devotional spirit and sincerity was the performance of Stainer's well-known cantata, "Crucifixion," sung at St. Matthias' Church last night by an augmented choir of about thirty-five voices.

Through the medium of choruses, solos, recitatives and congregational hymns telling the story of Calvary, the work combines dignity with directness and simplicity, both in the narrative and music. Under the direction of Eric Edwards, who conducted in the absence of Fred J. Crowhurst, the regular choirmaster, who is very ill in hospital, the choir showed excellent preparation, at all times singing securely, confident as to pitch, attack, phrasing and text. A particularly notable merit of their work was the enunciation of the words, which was so consistently good that not a particle of the narrative was lost by the congregation.

CHORAL WORK

Among some of the finest of the choral numbers were "Cross of Jesu," the unaccompanied "God So Loved the World" and "Is It Nothing to You?" with its sequences, "They Shouted `Crucify! Crucify!'" and "Come With Me," this last being a development of the theme supplied by the bass soloist, Arthur Jackman.

The male-voice section of the choir, numbering about fifteen voices, was assigned three or four bits of narrative singing, all well done. The soprano and alto sections were well balanced and considerable skill was shown in the arrangement of the voices.

In the respective roles of tenor and bass soloists, Messrs. Elwood and Jackman were completely competent. Mr. Elwood gave an especially sympathetic reading of "Sing Ever Glorious," and among the best numbers sung by Mr. Jackman were "And as Moses Lifted Up the Serpent" and the recitative "He Made Himself." The two voices were heard in duet to advantage.

FOUR HYMNS

At the organ Philip Hughes gave sound support, and the congregation joined in the singing of the four hymns embraced in the cantata, "Holy Jesu, by Thy Passion," "Jesus, the Crucified," "I Adore Thee" and "All for Jesus." The offertory hymn was "Stand Up, Stand Up for Jesus."

Rev. Alan Gardiner gave a short introductory talk in which he stated that Sainer's "Crucifixion" was the first cantata to be given at St. Matthias, and members of other choirs who had come to assist were cordially thanked.

DEATH SUMMONS AGED RESIDENT

Mrs. Annie Mead Wilson, Born in Victoria Seventy-Three Years Ago, Passes

Mrs. Annie Mead Wilson, born in Victoria seventy-three years ago and a resident of the city all her life, passed away at the home of her son, S. L. Wilson, 160 Beach Drive, yesterday morning after a long illness.

Mrs. Wilson was born in the old Royal Hospital, then in the Indian Reserve, the daughter of the late Dr. and Mrs. William Jackson, who came to Victoria in 1862. Dr. Jackson became resident surgeon at the hospital. She was married here on March 12, 1884, and celebrated her golden wedding in 1934 with her husband. Since then Mr. Wilson has passed away.

She is survived by her son, with whom she resided, one granddaughter, two brothers, Frederic Jackson, Victoria, and Richard Jackson, Deep Cove.

Funeral services will be held at Hayward's B.C. Funeral Chapel on Thursday at 2:15 o'clock, Rev. A. deOwen will officiate, after which cremation will take place at the Royal Oak Crematorium.

NURSING SISTER DIES AFTER LONG SERVICE

TORONTO, April 12 (CP).—Nursing Sister Mary Richardson is dead at Christie Street War Veterans' Hospital after nearly twenty-three years' service for the men who fought in the Great War. She was sixty-two years old. Miss Richardson served overseas during the war in England and at Salonika.

PIONEER OF COMOX DIES IN VANCOUVER

VANCOUVER, April 12 (CP).—J. B. Holmes, pioneer and land-owner of Comox Valley and the Cumberland district, died here today at the home of his son, James. He was eighty-two years of age. Surviving are his widow, son and daughter, Mrs. Ronald Stewart, all of Vancouver. The funeral will be held in Comox on Thursday.

TO GIVE ADDRESS HERE

Dr. H. Nowell, well-known naturopath and herbal specialist of Vancouver, will give a free public lecture, "Facts and Follies About Your Health," at the Chamber of Commerce on Thursday, April 28, at 8:15 p.m. sharp. Dr. Nowell will deal with such questions as medical liberty, serum-therapy, sanitation, food habits, the milk question and animal experiments. He will speak under the auspices of the local anti-vivisection society.

VICTOR RECORDS
WILL BRING YOU
EASTER MUSIC
HEAR THESE GEMS TODAY
No. 1742—"Rejoice Greatly" (Messiah), Elsie Suddaby, soprano.
C-1786—"The Trumpet Shall Sound" (Messiah), Arthur Fear, baritone.
C-2071—"Messiah"—Overture. London Symphony Orchestra.
C 2548—"Behold the Lamb of God" (Messiah). Royal Choral Society.
D-1057—"Worthy Is the Lamb," Royal Choral Society.
D-1620—"Every Valley Shall Be Exalted," "Comfort Ye My People," Walter Widdop, tenor.
M-64 (19424-9429) — "Crucifixion" (Stanier)—Richard Crooks, Lawrence Tibbett with Trinity Choir.
No. 1642—"Christ the Lord Is Risen Today," Richard Crooks.
No. 7437—"Choral Prelude" Leopold Stokowski and Philadelphia Orchestra.
No. 120856—"In a Village Churchyard" Birds, Bells, Organ and Choir.
Fletcher Bros. (VICTORIA) LTD
1130 Douglas St. Phone G 7148

WOOD and COAL
BULK SAWDUST, per unit 60 Sacks $3.25 $4.50
J. E. PAINTER & SONS
611 CORMORANT ST. PHONE G 8411

Window Blinds
RENEW YOUR FADED AND WORN BLINDS
Liberal Allowance for Your Old Rollers
Estimates Cheerfully Given
CHAMPION'S, LTD.
E 2422 717 Fort Street

Products of CO-OPERATIVE WINE GROWERS ASSOCIATION OF SOUTH AFRICA
This advertisement is not published or displayed by the Liquor Control Board or by the Government of British Columbia

Junior Conservatives

A hike to Thetis Lake will be held by the Junior Conservative Association during the holiday week-end on Easter Monday. Members and their friends will assemble at 9.15 a.m. at the fountain at the corner of Government and Hillside, and from there will proceed to the lake. Each member should come provided with two meals.

PROMINENT MASON DEAD

HAMILTON, Ont., April 12 (CP).—George Moore, one of Canada's most prominent Masons, died here today after a brief illness. He had held high office in the Grand Lodge of Canada (in Ontario) A.F. & A.M., the Ancient and Accepted Scottish Rite bodies, and in Royal Arch Masons. He was Past Illustrious Deputy for Ontario of the Supreme Council of the Thirty-Third Degree.

Men! Beware Low Vitality
If Exhausted, Try Raw Oyster Tonic
"I'm only 48 but was so exhausted I felt like 78. Ostrex made me strong, peppy" — Robert Fitzsimons. Raw oyster invigorators and other stimulants in one. OSTREX Tonic Tablets time weak, worn, exhausted system. Get package today. If not delighted mailing refunds its price. 60 D. At all good drug stores.
OSTREX—The New Raw Oyster Tonic

ANGLO-ITALIAN PACT READY FOR APPROVAL

Continued from Page 1

of the points to be reconciled between the two countries.

Anglo-Italian negotiations and the Government's foreign policy were again brought up in the House of Commons during the day.

NO DISAPPROVAL

Dominions Secretary Malcolm MacDonald assured the House no Dominion Government had sent any communication to London indicating disapproval of Prime Minister Chamberlain's aims in foreign affairs.

He made the statement after Geoffrey Mander, Liberal, asked whether the New Zealand Government had sent notice it did not agree with British policy. Mr. Mander also asked the Government to make such a communication public, if it had been received.

Mr. MacDonald said that it was not customary to reveal communications between Empire Governments, but stated flatly:

"I can assure the honorable gentleman that no communications have been received from the New Zealand Government or any other Dominion expressing disagreement with the general policy on foreign affairs pursued by His Majesty's Government."

REGISTER BICYCLES AFTER THIS MONTH

VANCOUVER, April 12 (CP).—Bicycles using Vancouver streets will have to be registered after May 1. On that date the city's new bicycle by-law, adopted yesterday by the city council, will come into effect. Under the by-law, owners of bicycles will be compelled to register their machines, at a cost of fifty cents. The charge is not an annual collection.

Announcements

When Trying Any Preparation for the removal of superfluous hair, you take the risk entirely yourself as to its efficacy. You find out its worthlessness after your money is gone! Is it not far better to consult someone to whom you can talk—someone living right here amongst you—rather than to trust to "a soulless corporation," possessed of but one thought—the accumulation of money? They gain! You lose!—sometimes in tears as well as money! Miss Hanman, 503 Sayward Building. Phone G 7642.

Tonight — Victoria Musical Art Society presents the Schubert Club and assisting artists at 8:15, Empress Hotel. Admission 50c.

Sooke Harbor House, Whiffin Spit Beach, offers modern, well-heated accommodation in scenic country; meals, teas; phone 5Q.

Grouse Nest is the place to spend Easter. Rates reasonable; horses.

Old Kentucky CIGARETTES

—MAYFAIR NEEDLE-ART—DESIGN NO. 459

When the sun shines out of doors and all the world is bright, it is grand to don a lovely apron like this. It makes you feel young and gay and very trim. The flowers are worked with pastel floss using amusing and very effective but simple stitches. The edges may be finished with narrow hems or with bias binding if you prefer.

The pattern includes: Transfer for the design, together with cutting pattern for the apron, and easy-to-follow sewing instructions, stitch chart and color suggestions.

Pattern Dept.,
Daily Colonist,
Victoria, B.C.

Please send me Pattern No. ..... size (if for garment) ..... for which I enclose 15 cents

Name .....

Address .....

Patterns Available by Mail Only

In the Realm of Women

Local Writer Produces Own One-Act Play

The original play of Audrey St. Denys Wood, which won second place in the recent contest held by the Little Theatre Association for original plays written by members, was presented last night at the monthly meeting of the Little Theatre Association in the club-rooms, Rockland Avenue.

The play was in one act, and with clever lighting effects the street scene, around which the story was based, was converted into a theatre agent's office and then into a night club. It was a theatrical type of play, symbolic of the personalities to be found among actors.

CHIEF CHARACTERS

Principal characters in the play were portrayed by Miss Maryan Peterson as Joan Farley, whose career led to stardom; Mr. Lloyd Cann as Geodie McAllister, a well-known actor of years past; Mr. Donald Corbett as Peter Logan, an unsuccessful playwright and actor, and Mrs. Pat Fairweather as Claudia May, one-time "Personality Girl." Mr. Art Kerr played the role of Miss Farley's producer, and minor parts were taken by Miss Mary Hickman, a girl; Mr. Leo Marston, a down-and-out; Mr. Philip Heal and Mr. Austin Goward, two admirers; Mr. W. B. Crawley, Forsdeck, and Peter Cumberbirch, newsboy.

Appearing in a lovely red and white Russian costume, Miss Betty Fawcett did a Russian dance, as also did Mr. Robert Lindgren, who wore an orange and green Russian costume. Before the programme opened and during the intermissions, the Little Theatre Orchestra, under the direction of Mrs. C. C. Warn, played selections.

It was announced that the sum of $125 had been realized from the Little Theatre Association's recent public play, "Quinney's." Mr. Harry Davis, president, reported with much pleasure that Mrs. Nixon had consented to become an honorary member of the association, the honor being conferred on her in connection with the work she did in assisting the Little Theatre with the play.

On May 17, a benefit performance will be given and will take the form of an old-time variety show, when about a dozen good acts will be presented. Next month will be the last business meeting of the season and the members were asked to give their assistance in completing the purchase of debentures amounting to $70.

The association has decided to enter one play in the Provincial Drama Festival, and possibly a second. More details will be announced at a later date.

After the meeting, refreshments were served by the members.

Witty Kitty

By NINA WILCOX PUTNAM

April showers may be a boon to the complexion, but they certainly aren't to the new Spring hat.

Singer Leaves for France

Sailing From New York for a Concert Tour of Europe, Lily Pons, Opera and Film Star, Carried With Her a Huge Easter Bunny, Which She Is Taking to a Little Niece in France.

Y.P.S. News

ST. SAVIOUR'S CLUB

St. Saviour's Young People's Club held its regular meeting recently, when it was decided to hold a card party in the parish hall on April 22, also a dance on May 6. After the business meeting Monopoly was played.

Thousands of Letters Sent to Henry Ford

DETROIT, April 12 (AP). — In the auditorium of Henry Ford's reproduction of Independence Hall at Greenfield Village, the independent automobile manufacturer tonight received evidence of the respect of neighbors and of friends throughout the United States.

Mr. Ford stood beside his wife as 700 invited guests assembled to celebrate their golden wedding.

Tonight's reception was the publicly-organized part of the anniversary celebration. Last night 500 guests greeted the Fords at the home of their son, Edsel Ford, and his wife.

A high spot of tonight's programme was the presentation to Mr. Ford of a large scrapbook into which had been bound several thousand letters and telegrams from well-wishers congratulating him on his anniversary and commending him for his part in the industrial life of the United States.

At the Hotels

DOMINION

J. C. Squires, J. E. Stewart, Vancouver; Mr. and Mrs. F. C. Gibson, Seattle; Mr. and Mrs. A. D. Woodward, Butte, Mont.; R. E. J. Hingston, Hanley, Sask.; Mr. and Mrs. R. Hewat, Nanaimo; Mr. and Mrs. H. E. Breun and son, Montreal; G. Mather, S. G. Adams, Miss E. Clark, Vancouver; Misses J. and D. Vickey, Vancouver; F. A. Walker, Dawson.

Emmanuel Choir To Sing Cantata On Good Friday

On the evening of Good Friday, the choir of the Emmanuel Baptist Church will present the sacred cantata "Olivet to Calvary." This cantata by J. H. Maunder, recalls simply and reverently the scenes which mark the last few days of the Saviour's life on earth, ending with the Passage of the Cross and the tragedy and triumph of Calvary.

The solo parts will be taken by Miss Phyllis Deaville, soprano; James Oakman, tenor, and A. W. Trevett, bass. The guest-conductor will be C. C. Warren, L.R.S.M., A.T.C.M. The chorus and soloists will be accompanied by a small string ensemble, with Ian Galliford at the organ and Mrs. G. H. E. Green at the piano.

Preceding the cantata, the string ensemble will play Bach's "Air on the G String" and "Andante Cantilbie." Miss Catherine Dennison, contralto, will sing "He Was Despised and Rejected" (Handel) and "Love Not the World" (Sullivan), and G. H. E. Green, cornetist, will play "There Is a Green Hill Far Away" (Gounod).

Rev. Dr. Andrew S. Imrie, the pastor, will preside.

Clubs-Societies

Centennial W.M.S.

Centennial Church Woman's Missionary Society held its Easter thank-offering on Monday at the Oriental Home, with Mrs. M. Elder presiding. Mrs. A. E. Farquhar, community friendship secretary, reported 113 calls made on hospital patients, strangers and sick in homes. Arrangements were made for a group from the society to visit the East Indian Mission on Easter Sunday evening, providing cakes for a social hour after the service. In memory of Mrs. A. Cameron and Mrs. W. D. Reid, who have recently passed away, one minute's silence was observed, followed by prayer, led by Mrs. A. Glaspell. An Easter worship programme in charge of Mrs. Elder, assisted by Mrs. J. W. Alton and other members, was enjoyed. Miss Samuelson sang a solo, "The Poor Man's Garden," and Mrs. J. Prisk accompanied. The life of Mahomet was given by Mrs. Andrew D. Reid. Prayer for the women and girls less fortunate than those under the Christian faith was led by Mrs. G. G. Henderson. A vote of thanks to Mrs. Reid and the soloist was moved by Mrs. S. Howard. The offering was a generous one. Tea and a social hour brought the meeting to a close.

• • •

Ganges W.A.

The monthly meeting of the Woman's Auxiliary to the Ganges Anglican Church was held at Ganges House. The president, Mrs. H. Moorhouse, was in the chair. The financial statement showed the sum of $38.88 in hand. Letters of acknowledgment and thanks were read from recipients of amounts donated at the last meeting. The annual subscription was voted, as usual, to the "Log of Columbia." The secretary, Mrs. H. Johnson, was asked to send a letter to Mrs. J. W. Flinton, conveying to her the sympathy of the members on the death of her husband, Rev. Canon Flinton, who was for many years vicar of Saltspring Island. As a result of the discussion regarding the annual Summer garden fete and sale of work to be held at the end of July, the secretary was requested to write and ask the members of St. Mary's Guild, Fulford Harbor, if they would join in the undertaking, the details of which will be arranged at the next meeting. The members were in favor of holding a bridge afternoon to help towards funds for parish requirements. Tea hostesses for the afternoon were Mrs. C. H. Popham and Mrs. G. B. Young.

• • •

Wilkinson Road W.M.S.

There was a large attendance at the Easter meeting of the W.M.S. of Wilkinson Road United Church yesterday afternoon at the parsonage, Glyn Road. Mrs. E. Boorman presided, and the devotional period was conducted by Mrs. D. W. Phillips and Mrs. W. Allan. Arrangements were made to hold the next meeting at the Oriental Home in Victoria, when Mrs. Albert Allison and Mrs. C. Allison will convene the programme. The morning prayer meeting on that day will be held at the home of Mrs. H. Allison, Craigflower Road. A portion from the study book, "A New Church, Faces a New World," was reviewed by Mrs. G. Jones. Departmental reports were then given by the secretaries, Mrs. J. Edge on "Christian Stewardship," and by Mrs. G. Jones, the strangers secretary. An interesting talk was given by Mrs. George Guy, Victoria, dealing with the recent twelfth annual Branch Conference, which was held in the Canadian Memorial Church in Vancouver. A duet, "Ivory Palaces," was sung by Mrs. Hugh Allison and Mrs. Carl Allison. The members of the Comrades C.G.I.T. group were present and assisted the hostess and Mrs. Allison in serving refreshments.

• • •

Ganges L.A.

The Ladies' Aid to the Ganges United Church held its monthly meeting at Ganges House, Saltspring Island. The president, Mrs. E. Parsons, was in the chair. The financial statement showed more than $54 in hand. All outstanding accounts were ordered to be paid. The sum of $20, cleared from the recent lecture on China and Japan, was placed towards the fund for wiring the parsonage for electric light. Work on the building is now in progress and with the object of raising more money for the same purpose, a silver tea and sale will be held tomorrow afternoon, at Ganges House. Arrangements were made for cleaning and decorating the church for Easter. The remainder of the afternoon was given up to a series of Scotch readings from "Wee MacGregor," given by Mrs. J. B. Reid. The Dorcas secretary, Miss A. Lees, distributed needlework amongst the members. It was arranged to hold the May meeting at the home of Mrs. R. Toynbee, Ganges Harbor. Tea hostesses for the afternoon were Miss M. Marison and Mrs. H. Noon.

• • •

Britannia Lodge

Britannia Lodge, No. 216, L.O.B.A., held its regular social meeting at the Orange Hall recently. Worthy mistress, Mrs. M. Paterson, presided, assisted by Mrs. F. Smith. After a short meeting, a whist game was played, and prizes were won by Mrs. M. Carter and Mr. G. Hunter, first; Mrs. R. Cook and Mrs. J. Miller, second; Mrs. Skellings and Mrs. M. Paterson, consolation. An Easter egg was won by Mrs. G. Hunter as a special prize. Arrangements were made for a sewing circle, to be held at the home of Mrs. C. Smith, Joffre Street. All members are asked to attend the next business meeting on Tuesday, when an initiation will take place.

• • •

Junior Rose Court Meeting

The meeting of the W.B.A. Junior Rose Court was held in the Women's Institute Rooms on Saturday afternoon with the president, Elaine Coates, in the chair. The special guest of the afternoon was Mrs. Caroline M. O'Brien, Vancouver, provincial field director. The "mystery box" was won by Hilda Jacques. After the business session, refreshments were served. The next regular meeting will be held on Saturday, April 23, at 3 p.m. The juniors have arranged to go on a hike on Good Friday and will meet at the home of the supervisor, Mrs. G. Gaetz, at 10.30 a.m.

• • •

Women Conservatives

The Victoria Women's Conservative Association will hold its monthly business meeting tomorrow, at 8 p.m., at headquarters, Campbell Building. During the evening, Dr. J. D. Hunter, M.P.P., will address the meeting, his subject being "The Life of Sir John A. Macdonald."

• • •

Imperial Veterans W.A.

The Women's Auxiliary of the Imperial Veterans' Association held a successful bazaar recently, followed by an evening card party. The next general meeting will be held on Friday, April 22, in the Victoria W.I. Hall, Fort Street, at 8 p.m.

Women's Institutes

STRAWBERRY VALE

The monthly meeting of the Strawberry Vale Institute will be held in their hall on Wilkinson Road at 2.30 o'clock tomorrow afternoon.

PARKSVILLE

The monthly meeting of the Parksville W.I. was held in the parish hall, Mrs. Tryon in the chair. Forty-three members attended. As a result of the annual egg collection, the institute was able to leave one crate of eggs at Nanaimo Hospital and one and three-quarter crates at the Solarium, where they were specially welcome. It was decided to send the usual donation of $10 to the Coombs Fall Fair and a donation of $10 towards the transportation fund for the Provincial W.I. Conference, to be held in Vancouver in July. At the school sports, the institute will manage a refreshment stall. Mrs. Elliot, vice-president and Mrs. Everest will be the conveners of the tulip tea, to be held at the parish hall on May 5. It was agreed to compete in the Courtenay Fall Fair, providing that competition included only needlework and arts and crafts. Eighteen members gave in their names as wishing to subscribe to "Home and Country," the W.I. magazine. Miss McInnes gave an instructive health talk. Tea was served by Mesdames W. Banks, Rheumer and Rogers.

Friends Attend Funeral Service

A large congregation attended the funeral services for Miss Elinor Dunsmuir, held at Christ Church Cathedral yesterday afternoon. Rt. Rev. H. E. Sexton officiating. The hymns, "O Love That Wilt Not Let Me Go," and "The King of Love My Shepherd Is" were sung. A profusion of magnificent flowers was received.

The following were the honorary pallbearers: Messrs. J. Graham Graham, Maurice Hills, H. Despard Twigg, Major A. Douglas Macdonald and Dr. H. J. Wasson, the active pallbearers were W. Packe, John F. W. Jameson, C. F. Sherwin, A. Cockburn, W. G. Stalker and W. Sivers.

After the service, the remains were taken to the Royal Oak Crematorium for cremation. Hayward's B.C. Funeral Company were in charge.

More Than a Bargain

An astounding offer! For *only 12* **Jif** *box-tops* you get this grand Bath Towel. It's snowy white! Luxuriously soft pile! Gay stripe pattern in fast colours! Or, for *10* **Jif** *box-tops*, this All-Linen Tea Towel! It's fine quality—quick drying. Wonderful for polishing glass. Send no money—these are absolutely FREE!

Use **Jif** for washing lingerie, woollens, linens, cottons. They will last longer—look brighter, cleaner. For **Jif** washes clothes beautifully without hard rubbing. Ask for **Jif**—the quicker, milder soap flakes.

OFFER CLOSES SEPTEMBER 30th, 1938

How to Get Your Free Towels

Just take the required number of **Jif** box-tops to:

The Towel Department
The Royal Crown Soaps Limited
308 Georgia St. E., Vancouver

If you cannot call or send for your towel, mail your box-tops by parcel post, enclosing a slip of paper on which you have printed clearly your name and address, and which towel you desire. Your towel will be sent to you immediately.

Quick suds for whiter clothes **Jif** *Superfine* SOAP FLAKES

SAFEWAY and PIGGLY WIGGLY

FOOD SAVINGS FOR Easter

Easter is a day of happiness and rejoicing, and calls for a joyful celebration. You will find everything that goes to make a joyful Easter Feast at your neighborhood Piggly Wiggly or Safeway Store.

STORES CLOSED ALL DAY FRIDAY

Prices Effective From Wednesday, April 13, to Saturday, April 16, Inclusive

Nalley's Salad Time — Smooth as Satin—Fresh as April showers. 12-oz. jar, each 22¢; 32-oz. jar, each 49¢

Hot CROSS BUNS — Made with all the good things you use in your own baking, with plenty of fruit and spice. For Good Friday's breakfast. Dozen 23¢

Cream-Filled EASTER EGGS — Have an Easter Egg hunt for the youngsters—they'll love it, and you'll enjoy it, too. 5 for 10¢

Shredded WHEAT — Serve these delicious crunchy biscuits with fresh or canned fruit for a grand breakfast change. 3 pkgs. 27¢

Sliced Pineapple — Singapore, large tins 2 for 15¢

CHEESE — Rich in proteins and fats—the ideal meat substitute

KRAFT OR VELVEETA — Plain or Pimento. ½-lb. pkg., each 17¢; 1-lb. pkg., each 31¢

IMPERIAL Cream Cheese, ½-lb. pkg., each 13¢

EMPRESS PEANUT BUTTER — Delicious, Fresh and Wholesome —Children Love It! 13-oz. tin 14¢; 27-oz. tin 25¢

TEA AND COFFEE — Choose your beverage with the same discrimination you exhibit in the choice of your main course. You can't go wrong if you select our PRIVATE BRANDS.

EXCELLO COFFEE — Coffee excellence at a price it is a pleasure to pay. Lb. 31¢

MAX-I-MUM TEA — A choice Orange Pekoe blend, popularly priced. Lb. 45¢

LIBBY'S Grapefruit JUICE — Serve iced as an appetizer, or if you are serving cocktails you will find this slightly tart juice adds greatly to the flavor. Tin, each 10¢

CHILI CON CARNE—Libby's — The clever hostess always serves something "different," and here is the ideal suggestion. Tin, each 15¢

AYLMER — Peas and Carrots 17-oz. cans, each 10¢

JELLIES — Aylmer — Assorted, 12-oz glass, each 15¢

OXO CUBES — Large tin 19¢

Garden-Fresh— FRUITS AND VEGETABLES

ORANGES "Highland Beauty," Juicy and Seedless, Sparkling with sunshine. Large size 3 doz 55¢. Per case $2.95; half case $1.50

Celery Large white heads. Each 10¢

Carrots Large bunches 2 for 9¢

ASPARAGUS Fancy quality, California, 100% edible, per lb. 23¢

GRAPEFRUIT Imperial Valley. Extra large 6 for 25¢

BANANAS GOLDEN RIPE FOR EASTER. Eat Bananas for Health. Firm fruit—Medium size 3 lbs. 23¢

CRISCO The Ideal All-Vegetable Shortening 3-lb. tin 55¢ (Limit 1)

BUTTER First Grade Alberta 3 lbs. $1.15

EGGS—Grade A Large, dozen 26¢

CHAMPION DOG FOOD The balanced diet that builds prize winners. 3 tins 25¢ (Limit 6)

JAMESON DEAL — 1 12-oz. tin Jameson's Baking Powder and 1 2-oz. bottle Vanart Flavoring, the 2 for 25¢

TOMATO KETCHUP — Heinz, made from sun-ripened fruit. Large bottle, each 19¢

ORANGE MARMALADE — Aylmer, 32-oz. glass, each 23¢

PORK AND BEANS — Libby's, No. 1 tin 3 for 20¢

CHICKEN — Aylmer 1-oz. tin, each 25¢

PEARL WHITE SOAP DEAL 6 bars 19¢

PEAS — Royal City, sieve 5, tin, each 10¢

CORN — Royal City, Golden Bantam, tin, each 10¢

PEARS—Polly Prim, tin, each 10¢

MINCED CLAMS—Snowcap, No. ½ tins, ea. 15¢

BISCUITS—Christie's Ritz, pkg., each 15¢

WAXPAPER—40 sheets, pkg., each 8¢

CURRANTS—Australian 2 lbs. 23¢

JELLY POWDERS — Mac-i-mum, quick setting 4 pkgs. 15¢

QUICK DINNER — Kraft, only 9 minutes to make. Pkg., each 19¢

HAMS Whole, lb. 25¢. HALF HAMS, lb., 27¢, 29¢

Cottage Rolls, lb. . . . 25c

TENDERIZED Picnic Shoulders, lb. 20c

SIDE BACON, as cut, lb. 25¢ WIENERS, lb. . 19c

STEAKS ROUND, SIRLOIN, RIB 17¢ lb.

LAMB Shoulders, whole, lb. 20¢. Leg o'Lamb, lb. 32c

SAFEWAY STORES, LTD. — We Reserve the Right To Limit Quantities — PIGGLY WIGGLY (Canadian), LTD.

Irridescent Silk Hose POPULAR COLORS PER PAIR $1.00

A. K. LOVE, LTD.

708 View Street —Ladies' Wear— Up From Douglas

Perfumes for Easter

Shalimar	$1	per dram
Tweed	$1	" "
My Sin	75c	" "
Casanova	75c	" "
Byzance	75c	" "
Evening in Paris	50c	" "
Cotys (all odors)	48c	" "

VANCOUVER DRUG COMPANY LIMITED

Douglas at Fort — 2 Stores — Douglas at Yates

THE IDEAL SPRING FOOTWEAR

"VITALITY" and "QUEEN QUALITY"

Shoes in the Latest Costume Colors

MUNDAY'S

1209 DOUGLAS STREET

We Invite You to Inspect Our Large Selection of

OCCASIONAL CHAIRS

$7.95 to $35.00

Home Furniture Co.

825 FORT ST. (Just Above Blanshard)

A New Silk Lining FOR YOUR FUR COAT **$11.00**

A Large Selection of Linings to Choose From, All Fully Guaranteed

FOSTER'S FUR STORE

Victoria's Largest Furriers

753 YATES STREET

For soft lovely hands use Campana's **Italian Balm**

Social Activities and Notes of Personal Interest

Social and Personal

Received Bridge Set

Complimenting Miss Peggy Gelling, whose marriage to Mr. T. A. Stevenson will take place shortly, Mrs. R. D. McCullough entertained at a delightful party on Monday evening at her home on Wildwood Avenue. The bride-to-be found awaiting her in the living-room a red and black bridge table with four chairs and matching cover. A huge white tulle bow tied to the table and the gay corsage of gerbera completed Miss Gelling's handsome gift from her friends. A buffet supper was served by Mrs. Gordon Appleton and Misses Helen Eve, Maureen Grute, Vivien Pennock and Marion Stevenson from a table arranged with an attractive centrepiece of gerbera, shading from cream to rust, in a silver bowl, lighted by coral tapers in similar holders. Mrs. W. C. Gelling and Miss Doreen McGregor presided at the urns. The guests were Mrs. W. C. Gelling, Mrs. G. I. Edgelow, Mrs. H. Bird, Mrs. Ian McCallum, Mrs. Jack Gelling, Mrs. Kenneth Davis, Mrs. Gordon Appleton, Mrs. W. C. Gelling, Jr., Misses Verna Beck, Helen Peden, Helen Eve, Maureen Grute, Helen Schwengers, Patricia Pennock, Doreen McGregor, Eve Lytton, Constance Brown, Vivien Pennock, Irene Williams, Veronica Stevenson, Elsa Lovitt, Dola Greaves, Marion Stevenson, Margaret Vantreight, Ruth Carey and Mave Renahan (Vancouver).

Miscellaneous Shower

A surprise miscellaneous shower was held recently at the home of Mrs. C. E. Hutton in honor of Miss Vera Granrose, who is to be married on Saturday. Games were played, the winners being Mrs. Granrose, Mrs. Joan Brown, Misses Lillian Simmons and Doreen Harte. Mrs. Kent played several piano selections. The supper table was decorated with daffodils and green candles in silver holders. The guests were Mrs. Sorey, Mrs. Yeamans, Mrs. Granrose, Mrs. Kitto, Mrs. Evans, Mrs. Haswell, Mrs. Goodman, Mrs. Joan Brown, Mrs. Kent and Misses Gladys and Jean Goodman, Brenda Kent, Lillian Simmons, Edith Sherriff, Doreen Harte, Nellie Thomson, Agnes Finn, Vera Guy, Edith Evans and Kathleen and Veronica Hutton.

Farewell Dinner

As a farewell for Mr. and Mrs. H. A. Rhodes, Mr. and Mrs. Edwin R. Jackson, "Madronas," Cobble Hill, entertained a large gathering of friends at dinner prior to the Shawnigan Beach Hotel dance, held recently. The guests included Mr. and Mrs. H. A. Rhodes, Mr. and Mrs. V. Allen, Mr. and Mrs. W. M. Maclachlan, Mr. and Mrs. F. J. D. Pemberton, Mr. and Mrs. G. B. Williams, Mr. and Mrs. R. W. Whittome, Mr. and Mrs. J. Stewart Williams, Mr. and Mrs. Gore-Langton, Mr. and Mrs. R. H. Edgell, Mr. and Mrs. P. Wilkinson, Mr. and Mrs. Eric Levey, Captain and Mrs. W. C. Merston, Misses Zeta Allen, Phoebe Hogan, Laura Magrath, Sheila Taylor, Messrs. C. W. Lonsdale, Binkie Tisdall, W. Ross, P. Pease and Fred Price.

To Attend Conference

Miss Marguerite Carter, Victoria business woman, has been named delegate from Victoria to the fifth annual conference of the Credit Women's Breakfast Clubs of the Northwest, to be held in Portland, May 15, 16, 17 and 18. Miss Carter is connected with the National Motor Co. The conference will be held in connection with the eighteenth annual conference of credit men from Northwestern States, Canada and Alaska. Miss Carter has been put in charge of the Victoria women's delegation. More than 600 credit men and women are expected to attend the two conferences.

Have House Guests

Mr. and Mrs. Fred M. McGregor, Granite Street, have as their house guests Mrs. Maurice McGregor, and her son, Rory, and Miss Mave Renahan, all of Vancouver, who are visiting in the city prior to their departure for Winnipeg. Mr. Maurice McGregor has been moved from the Mainland and his family will join him and they will make their home in Winnipeg in future.

Expected Home

Mr. and Mrs. R. P. Butchart, accompanied by their daughter, Princess Chikhmatoff, are expected to return to "Benvenuto" on Saturday after an absence of several months. They left for New York shortly after Christmas, and have since been traveling in South America, and are returning via the Panama Canal.

Surprise Visit

A number of friends paid a surprise visit to Mrs. Harry Hutchinson, Gorge Road West, on Monday evening, the occasion being her birthday. She was presented with many beautiful gifts and a decorated birthday cake. Music and games were enjoyed by the guests.

Visit Returned

Accompanied by his secretary and Ald. W. Lloyd Morgan, Mayor Andrew McGavin yesterday morning returned an official call paid by Brigadier J. C. Stewart, active district officer commanding Military District No. 11.

Leaves for Winnipeg

Mrs. B. Torrance, who has been visiting Miss Kate Galt, left yesterday for her home in Winnipeg. She was accompanied to Vancouver by Miss Galt and Miss Laura Magrath, who will spend a week there.

Going to England

Mr. E. H. Livesay, Royal Oak, will leave on Friday for England, and on his way will visit New York and other centres. He will sail on the Ss. Samaria from New York on May 21.

Entertains at Tea

Mrs. R. A. Hunter entertained a few friends at tea yesterday afternoon at her home on Transit Road.

Coming for Easter

Miss Betty Monteith, R.N., of the staff of the Vancouver General Hospital, will spend Easter with her parents, Major and Mrs. R. G. Monteith, Newport Avenue.

Visiting Parents Here

Mr. David H. Massy, of the staff of the Royal Bank, Port Alberni, is spending three weeks' holiday visiting his parents, Captain and Mrs. Massy, 1355 Victoria Avenue.

Returns to Saltspring

Mrs. F. L. Scott, Ganges Harbor, returned to her home on Monday, after visiting in Victoria for several days as the guest of Dr. and Mrs. T. A. Rickard, Lampson Street.

In Hospital Here

Mr. O. L. Spencer, managing director of The Calgary Herald, who underwent a minor operation in St. Joseph's Hospital here last Thursday, is making satisfactory progress.

Leave for Continent

Mr. and Mrs. Norman Yarrow and their two daughters, Cynthia and Veryan, left yesterday for New York, en route to the Continent.

Tea at Empress

A special Easter tea will be held at the Empress Hotel on Saturday at 3.30 p.m. The soloist will be Mr. Dudley Wickett.

An April Bride and Groom

—Photo by Wells.

MR. AND MRS. ERNEST ALEXANDER McDONALD
Whose Marriage Took Place at the First United Church on April 6. The Bride Was Formerly Miss Tilda Noble.

Town or Country Shirtwaist Dress

EASY AS A. B. C. TO SEW

2070

As welcome as Spring is this smart little classic shirtwaist dress. A clear vibrant coloring, such as pottery blue, dotted in white, would be amazingly flattering. The flared skirt is gored at the front to give you a snug-fitting hipline. Tiny gatherings peep beneath the attractive shoulder yoke and add soft fullness through the bodice. This youthful and practical shirtwaist dress may have long sleeves and little girl collar. Of course, you'll love it in hopsacking, a cotton Paisley print or in striped linen for warmer wear. Cut it out! One! Two! Three! It's finished. The sleeves cut in one with the shoulders. Pictures sewing instructions included in the pattern.

Style No. 2070 is designed for sizes 14, 16, 18, 20 years, 32, 34, 36, 38, 40, 42 and 44-inch bust. Size 36 requires 3 1-8 yards of 39-inch material.

Pattern Dept.,
Daily Colonist,
Victoria B.C.

Please send me Fashion Pattern No. ..... Size .....
for which I enclose 15 cents.
(If Fashion Book desired, enclose additional 15 cents.)

Name .....
Address .....
.....

Dutch Tea Will Be Arranged by I.O.D.E. Chapter

Plans for a Dutch tea, to be held in the Nurses' Home of the Jubilee Hospital on May 18, were made at a meeting of the Dr. O. M. Jones Chapter, I.O.D.E., last evening at headquarters, the regent, Mrs. F. A. Dowdall, in the chair. Mrs. H. A. Stuart will be tea convener at the party; Mrs. J. W. Hudson, as convener of the home cooking stall, and Mrs. W. M. Walker, convener of a few tables of bridge. Mrs. Dowdall is arranging a programme, the details of which will be announced later.

The chapter readopted the Joan of Arc Company of Girl Guides. Mrs. Walker was appointed deputy standard-bearer during Mrs. Spencer's absence from the city.

Conveners of the various committees were appointed as follows: Welfare, Mrs. T. W. L. Mutch; Girl Guides, Mrs. Goward; soldiers' graves, Mrs. F. W. West; films, Mrs. H. A. Stuart. The chapter has undertaken to decorate the soldiers' graves during the month of May.

Mrs. H. K. Perry was accepted as a new member of the chapter. Following the meeting, refreshments were served by Mrs. J. W. Hudson and Mrs. P. E. Corby.

Weddings

HAY—NEILSON

The marriage took place yesterday afternoon, at the home of the officiating minister, Rev. Peter McNabb, Cedar Hill Road, of Jessie, second daughter of the late Mr. and Mrs. James Neilson, Loaninghill, Broxburn, Scotland, to Mr. George Hay, third son of the late Mr. and Mrs. James Hay, Newton, Forfarshire, Scotland. The bride was attended by her sister, Miss Margaret Neilson, and Mr. Robert Smith, brother-in-law of the bride, was best man. A quiet reception was held at the home of Mr. and Mrs. R. Smith, Dublin Street, after which the bride and groom left on the afternoon boat for Seattle, and on their return to Victoria will take up residence on Wark Street.

NAYSMITH—PETTICREW

Rev. W. G. Wilson, D.D., officiated at the wedding of Margaret Fleming, eldest daughter of Mr. and Mrs. William C. Petticrew, 133 Rendall Street, and Mr. John Naysmith, St. James Street, formerly of Dalkeith, Scotland, which took place last evening in the vestry of First United Church.

The bride, who was given away by her father, was attended by her sister, Miss Wilhemina Petticrew, and the best man was Mr. W. Johnston. A reception for relatives only was held later by Mr. and Mrs. Petticrew.

After their honeymoon, Mr. and Mrs. Naysmith will reside at 331 St. James Street.

DICKINSON—McKAY

At a quiet home wedding yesterday afternoon, Rev. A. E. Whitehouse, pastor of Metropolitan United Church, united in marriage Alma Lillian, youngest daughter of Mrs. H. McKay, 1109 Princess Avenue, and Mr. Tyson Dickinson, only son of Mrs. A. McAlister, Esquimalt Road. The bride wore a smartly tailored suit with matching accessories, silver fox fur, and a corsage bouquet of pale pink rosebuds and mauve sweet peas.

Easter flowers were charmingly arranged in the house for the event. After the refreshments had been served, the couple left for a motor trip to California, and will reside in Victoria on their return.

Among the numerous gifts were a set of table flatware from Mr. P. E. Tergeson, by whom the bridegroom is employed; a set of Hudson's Bay point blankets from the Hudson's Bay Company, and a silver tea service and tray from the staff, of which the bride had been a member for several years.

MILLAR—STEVEN

DUNCAN, April 12.—A quiet but pretty wedding was celebrated in Duncan Saturday evening, when Miss Lillian Steven, youngest daughter of Mr. John Steven, Victoria, and the late Mrs. Steven, became the bride of Mr. John Millar, eldest son of Mr. and Mrs. John Millar, Ladysmith. The ceremony was held at the home of the bride's sister, Mrs. James A. Kerrone, Mary Street, Rev. W. F. Burns performing the ceremony.

The house was attractively decorated for the occasion, green fern and yellow daffodils being used. The bride, given in marriage by her father, was unattended. She wore a becoming suit of navy gabardine, a sheer white blouse, blue hat with a short veil, and blue accessories, and for going away donned a smart rust-colored topcoat.

A reception for relatives and immediate friends was held, the supper table, covered with a lace cloth, being centred with a three-tier wedding cake, flanked by tall yellow tapers in silver holders.

Among the out-of-town guests were Mr. and Mrs. John Millar and Miss Mary Millar, Ladysmith; Mrs. John McNeill, Ladysmith; Mr. and Mrs. J. D. Steven, Qualicum Beach, and Mr. and Mrs. J. Jamieson, Victoria.

After a honeymoon spent in Victoria, Mr. and Mrs. Millar will make their home in Duncan.

I.O.D.E. Activities

Resolution Chapter

H.M.S. Resolution Chapter met last evening at the home of the Misses Holmes, Falkland Road, the regent, Miss Jean MacLaren, in the chair. It was reported that a substantial sum had been raised by means of the bridge party held in the I.O.D.E. rooms on April 8. Mrs. O'Halloran reported having given a layette to a needy family. Contributions of twenty-five cents per member were requested for the Miss Gordon scholarship fund. At the request of Miss Kathleen Shepherd, district nurse at Rollo, B.C., a gross of tooth brushes will be forwarded by the chapter. Miss M. Holmes read an interesting extract on the early explorers of the Pacific from the book, "Unrolling the Map."

Austrian General Commits Suicide

VIENNA, April 12 (AP)—General Wilhelm Zehner, former commander of the Austrian Army, committed suicide in his Vienna home today.

General Zehner headed the tribunal which condemned to death a number of Nazis in connection with the July, 1934, putsch.

A woman who had given a dinner party met her doctor in the street the following day.

"I'm so sorry, doctor," she said, "that you were unable to come to my party last night. It would have done you good to be there."

"It has already done me good," he replied, tersely. "I've just prescribed for three of your guests."

Series of Parties Will Help Purchase Of Scottish Colors

Members of the 13th Platoon (Saltspring Island), "D" Company, are organizing a series of men's card parties at their homes for the purpose of raising funds towards the purchase of new colors for the 2nd Battalion Canadian Scottish, to be presented by His Honor the Lieutenant-Governor, assisted by Bishop H. E. Sexton, on June 19, at Nanaimo.

The first of the series took place on Saturday evening at the home of Mr. and Mrs. Ross Young, Ganges Harbor. Five tables took part in progressive whist. The sum of $5.25 was cleared. The first prize winners were Mr. Fred Young and Mr. B. Harrison; second, Mr. George Judd and Mr. M. Miller; consolations, Mr. Desmond Crofton and Mr. W. Hague.

Following cards, refreshments were served by the hostess, Mrs. Young, and Mrs. E. Lumley.

TAKE OVER AUTO CAMP

SALTSPRING ISLAND, April 12.—Mr. and Mrs. Adams, of Swift Current, and recently of West Vancouver, have rented for a year with the option of purchase Mrs. G. Borradaile's auto camp at Ganges. Mrs. Borradaile has taken up residence at Sea View Cottage, which she has rented with the option of purchase from Colin King, of Bristol, England.

Mistress (to cook)—Next Friday I'm giving a little dinner party. There will be only about twenty-six of us and—

Cook—It'll be nice of yer, mum, if yer drops me a line to say 'ow yer manage.

SPECIAL VALUES
THURSDAY AND SATURDAY
In Our Bargain Basement
TAILORED AND JIGGER SUITS $10.95 to $12.95
JIGGER AND SWAGGER COATS $10.95 and $12.95
FLOWER TRIMMED HATS, at $1.95
BOLERO FROCKS $3.95
LARGE-SIZE DRESSES $5.95
747 Yates St. Plume Shop, Ltd. Phone Empire 5621

FRIGIDAIRE 1—Saves on Current 2—Saves on Ice 3—Saves on Food 4—Saves on Upkeep
Save on All 4 or You May Not SAVE at All ..... $169.50 And Up
TODAY'S SPECIAL!
MATADOR VACUUM CLEANER $39.50
The Modern Cylindrical Cleaner, Wheel or Slide Type, With Attachments
(This Item Specially Priced for Today Only)
McLennan, McFeely & Prior, Limited
1400 Government Street G 1111

FLATTERING FOOTWEAR FOR EASTER
Chic new styles and colors that harmonize and complement the loveliness of your Easter clothes
CATHCART'S
1208 DOUGLAS G 6111

Husband—I wonder why it is we can't save anything?
Wife—It's the neighbors, dear; they are always doing something we can't afford.

CEYLON and INDIA TEAS in correctly measured quantities to make a perfect blend.

MOFFAT COOKING SCHOOL
SHRINE AUDITORIUM
April 26, 27 and 28
2:30 - 4:30 Daily Prizes
B. C. ELECTRIC

Expert Shoe Repairing. One Grade Only, the Best
Pantorium Dye Works
Empire 7155

AN APPEAL
The Clothing Department of the City's Relief Office Is Making an Appeal for Clothing
At this season of the year many people are purchasing new clothing and furniture, and they may be glad to know that the City Welfare Clothing Department will be grateful for anything they wish to give away. On receipt of a telephone message to the Clothing Department, G 8104, the articles will be collected.

WE HAVE ON HAND
Two Rustic Oak Flower or Fern Stands for the Garden. Beautifully Made, Strong, Useful and Sightly. Reduced to Clear—1 Oblong, $9.50; 1 Round, $5.00
Worth Twice as Much — Inspection Invited
The Red Cross Workshop
584-6 Johnson Street Phone E 3513

HP SAUCE
The English Relish that Canadians Enjoy

This Style Leader—"CONTINENTAL"—is Congoleum Gold Seal Rug No. 479.

"This 'Continental' is one of the finest patterns I have ever seen in Congoleum. It is smartly styled, richly coloured and in harmony with the spirit of modern decoration. Yes, it's a good recipe for tired or dismal rooms."

Outstanding as this pattern is, it is *only one* of the many amazingly beautiful Congoleum Gold Seal rugs now on display in good housefurnishings stores. And remember—Congoleum Gold Seal Rugs have other advantages than their beauty. They are *sanitary, easy-to-clean*—a damp mop keeps them spotless—and they *lie flat without fastenings of any kind.* Visit your dealer's and inspect the new Spring line . . . today.

CONGOLEUM CANADA LIMITED — MONTREAL

THIS IS A CONGOLEUM GOLD SEAL RUG SATISFACTION GUARANTEED OR YOUR MONEY BACK

FREE For a free, illustrated booklet by Collier Stevenson, on Home Decoration, clip and mail attached coupon.

CONGOLEUM CANADA LIMITED,
3700 St. Patrick St., Montreal, Que.
Please send me your free illustrated booklet on Home Decoration. 640
Name.....
Address.....
.....

CONGOLEUM Gold Seal RUGS

STANDARD FURNITURE CO.
FURNITURE SPECIALISTS —737 YATES STREET

Hudson's Bay Company.
INCORPORATED 2ND MAY 1670

CHAMPION'S, LTD.
717 FORT STREET PHONE E 2422

HOME FURNITURE CO.
825 FORT STREET (Just Above Blanshard) PHONE E 9921

DAVID SPENCER LIMITED

Hudson's Bay Company.
INCORPORATED 2ND MAY 1670

Quality Service Foods

STORE OPEN ALL DAY TODAY

STOCK UP YOUR PANTRY WITH PLENTY OF FOOD SUPPLIES FOR THE EASTER HOLIDAYS. WE CARRY A COMPLETE SELECTION OF QUALITY FOODSTUFFS—DELIVERY TO YOUR HOME FREE OF CHARGE. PHONE E 7111

HAMS! HAMS! HAMS FOR EASTER!

DEMONSTRATION OF NORTH STAR HAMS
Mild cured. Whole or shank half. Specially selected, per lb. 31c

Swift Premium Ham. Tenderness a Spring chicken. Whole or shank half, per lb. 35c

Burns' Five-Point Ham. Tasty and tender. Whole or shank, lb. 34c

Picnic Shoulder. Smoked, lb. 19c
Sweet Pickled, lb. 18c
Eggs for Easter. Very best. Strictly fresh. Use them liberally. Grade A large, 2 dozen 54c

Cottage Roll. Boneless, rindless, per lb. 29c

Bacon. Seal of Quality. Side or back, per lb. 38c

DELICATESSEN SPECIALS

Cooked Ham. Sliced thin, ½ lb. 26c
Bologna, per lb. 15c
Pork Pies 3 for 20c
Sausage Rolls 6 for 25c
Poteto Saled. Fresh and tasty, lb. 15c
Crab Saled, lb. 25c
Mild Cheese, per lb. 22c
Roest Chickens. Fresh from the oven.

HOT-CROSS BUNS

MacLEAN'S, extra large, generously filled with raisins and peel. Per doz. 30c
SHELLY'S, the best of fruits and spices. Per doz. 25c
Leave your order now. We will deliver them fresh from the oven Thursday morning.

EASTER EGGS AND NOVELTIES

Lowney's and Genong's Fruit and Nut Cream Eggs in individual boxes, ½ lb. egg 25c; 1 lb. egg 50c
Cream and Marshmellow Eggs. Moir's, Lowney's and Ganong's, each 5c
Pascall's Chocolate Novelties, each, 25c, 50c and 75c
Large Chocolate Eggs in individual boxes, each 20c and 25c
Easter Hard Mixture and Jelly Beans, lb. 19c

H B C TEA AND COFFEE
H B C TURBAN BLEND TEA. Fancy, Fragrant Blend Tea. Regular 55c. Special, per lb. 49c
VICTORY TEA. A new and different blend of specially selected Teas, per lb. 39c
COUNTRY CLUB COFFEE. Fine, rich distinctive Coffee, lb. 45c

LENTEN SPECIALS
KOREAN CRAB MEAT, ½'s. Special, per tin 15c
FRIAR'S TUNA FISH. Flaked, ½'s, per tin 14c; 3 for 40c
HORSESHOE SALMON, ½'s, per tin 19c

Peers. Aylmer Bartlett, 2's squat, at 2 tins 35c
Pork and Beans. Aylmer, 16-oz. tins at 3 for 25c
Libby's Tomatoes. Large 2½'s tins at 2 for 25c
Peaches. Lynn Valley, 2½'s, tin 27c
Pineapple. Norris. Sliced, cubes and crushed, tin 14c; 3 for 40c

FIG SPECIAL
SMYRNA COOKING FIGS. Special at 2 lbs. 17c

SOUP SPECIAL
AYLMER. Tomato and Vegetable, at 3 tins 25c

FRESH FRUITS AND VEGETABLES
Ripe Bananas 3 lbs. 25c
Oranges. Sunkist, jumbo size, at, per doz. 35c; 3 doz. $1.00
Medium size, full of juice. Extra Sunkist value 3 doz. 43c
Apples. Delicious 5 lbs. 25c
Asparagus. California, per lb. 20c
New Potatoes 4 lbs. 25c
Cress, Radish, Endive, Etc.

Poor Relation

By MARGARET GORMAN NICHOLS

CHAPTER XXX

To Katha the journey was unending. A man and woman across the aisle chattered constantly. A child wailed. Katha stared out the window, seeing nothing. Afterward she remembered nothing of the journey except her thoughts, the most despairing, hopeless thoughts of her existence.

For comfort she tried to think of her family. She had gifts for them all; a bridge set and a piece of costume jewelry for her mother, a muffler for her father, who would probably say it was too gay for him, but wear it anyway because she had given it to him, and an assortment of inexpensive toys and games for the twins, Jack and Jill. They would be so happy to see her, and she would say to her mother when they were alone: "Uncle Richard and Evelyn are fine and very happy. I wish Gran could see how happy they are. You'd like Evelyn now. And Millicent is going to marry a fine man, and before long Lois will be getting married, too, I suspect. It's a united family—now." Janet from next door would come over and want to hear a detailed account of her experiences. The telephone would ring and friends would want to see her . . .

It would be quite the same at home. Oh, but would it, could it be the same for her? Bill had spoiled her. Feelings for Bill had taken her to the highest heights she had ever reached. Suddenly she felt weak and aching. You could not fight against a love that had you shackled. You had no weapons, no defence . . . Never see Bill again, never hear him speak and call her name, never feel herself enclosed in his arms . . . She thought, "I can't bear it!" But she knew that somehow she had to bear it . . .

It was dusk when the train stopped briefly at the familiar little station. And the mist had changed to a light snow when she stepped from the train on to the platform. Alone . . . still alone. There was no one to meet her.

Worried because she had been certain either her father or mother would be there, she left her, three bags, went into the station, smiled at the station master's weather-beaten face, and telephoned her home.

"This is Katha."

Grace Lodge cried, "Oh, my dear, I've been delayed! We intended to meet you, the whole family, but Jack fell out of the apple tree and turned his ankle . . . And I had my hat on, ready to come. How are you, dear? Glad to be home? We've missed you so and the phone's been ringing all day. John went to the drug store to get something for Jack's ankle. We should be there for you in half an hours. I'm dying to know everything . . ."

Katha smiled at her mother's excitement. "I'll wait until you come. I'm fine. I've a lot to tell you . . ."

"I have all your favorite things for dinner. The children are screaming. They want to know what you brought them. Isn't that just like them?"

Pulling her coat collar high, Katha stepped out into the snow again and came face-to-face with—Bill! She stopped still. It couldn't be! But it was Bill, in a long black overcoat flecked with snow. He was standing beside her bags. He had taken off his hat . . .

"Katha . . ."

"Bill, what are you doing here?" she said as casually as she could.

He smiled and said "You." Then he said, "Katha, Katha . . ."

She went straight into his arms and buried her face against his cold, snow-covered coat . . .

Bill's voice, usually so deep and steady, shook. "I wanted to come sooner. I didn't want to leave you in the first place. But there's been so much to do." Then he held her off a little so that he could see into her face. There were tears in her eyes, but they were not unhappy tears. "Katha, before I go on, tell me . . . When I talked to Lois this morning from Boston, she said . . ." He laughed. "She bawled me out plenty, but she said . . ."

"She said I loved you . . ."

"Katha, I know just about all there is to know about sports, but I don't know much about girls. If I did, I'd have told you in the station that night I was leaving to see my uncle. But I thought it could wait until I got back—that it would be better if I waited."

"I couldn't read between the lines, Bill . . ."

He took her close again as if he were afraid he would lose her, and said. "I wanted to get everything straight before I told you. Most of all I wanted to quit being the playboy you thought me and have a job. Then my uncle died and I couldn't get back. You see, he left very little money, and the job that had been offered to me didn't materialize. So I've had to find one, and I've had a devil of a time finding one. There are always plenty of jobs around until you've got to have one . . ."

"Bill, then you're not . . ."

"Rich?" He laughed. "They're all going to get a shock when they find out how little was left! Katha, all I've got in the world is a job with darned good prospects, a fairly decent bank account, and—and my girl in my arms. I'm not smart about girls, Katha. I never loved one before . . ."

He put his hand against her soft dark hair and let out his breath in profound relief. It did not matter now—all he'd been through with his uncle's death and looking for a job. There had been some dark moments. And it hadn't helped to run into a friend who said: "Millicent's cousin from New Hampshire is running around with Kemp Loring. You see them everywhere together. Looks serious."

Katha stirred in his arms. "You love me, Bill . . ."

"I've loved you from the first moment I saw you. I've been crazy about you ever since. Last night I had only a few minutes before getting a train and I wanted to see you. You see, I'd just learned that the job was mine. Just got a telephone call. And I had to get a train to Boston to straighten out some of Uncle George's affairs. And you were somewhere with Kemp." He laughed. "I've been going around in circles, what with you first in my mind and how to get back to you, and a thousand things to attend to and jealous as the devil of Kemp and calling myself names because I didn't ask you to marry me before I went to Asheville. This morning I missed you and talked to Lois. She told me wi at time your train would get in here and I took a train. I've been waiting for you since early this afternoon. I saw you get off the train and go in and telephone. I figured you had a right to call your family first . . ."

She smiled. Jack had climbed the apple tree opportunely. Otherwise there would have been a family reunion and Bill, too. . . .

His lips were warm when he kissed her. "Katha, Bill McMillan, sportsman nephew of a man supposed to be a millionaire, went to Asheville that night. But that Bill McMillan isn't any more. He's been changed into a lawyer who will be a pretty good lawyer if you'll marry him."

She looked up and touched his face with her hands. His face was warm.

"Bill, I love the young man who is going to be a good lawyer more than the sportsman—if that's possible. I think I know him better. He's more my kind. And he is going to be one of the best lawyers because I am going to marry him and because I love him terribly . . ."

He smiled. "Soon. I want it soon. It's got to be. I start on my job in a month, and if you want a honeymoon . . . I have enough money for a trip to Paris and to buy furniture for an apartment, with some left over. Katha, let's go to Paris!"

The three-year sedan with the Lodge family in it stopped with a noisy shudder at the station. But no one got out, no one said anything, because not far away they saw the silhouette of Katha in the arms of a tall young man . . .

The twins giggled.

Their mother said sharply, "Be quiet." She turned to her husband. "It is Katha, isn't it? It's rather dark, but . . ."

John chuckled. "It's Katha, all right. You see what New York's done to your daughter, don't you? Kissing a man right at the station where everybody can see her. Doesn't care either. Doesn't know we're here, and probably doesn't care. Are we going to get out or are we going to sit here and freeze and let the dinner get cold while she . . ."

The twins whispered, "We want to know what she brought us!"

Grace smiled. "I think she has brought you a brother, and from what I can see of him he is certainly a big brother." She chuckled softly. "We'll let them have a couple of minutes longer, John. After all, we want our son-in-law to like us, don't we? I hope he likes my dinner." She shook her head slowly. "You know, John, I'm not worried at all. And not shocked. If he's everything Katha wants in a husband, then I'm sure he's everything we want in a son-in-law. I'm sure of her. It is getting cold, isn't it? Perhaps I'd better say something or—or they'll be there all night!"

Katha happened to look over Bill's shoulder and saw the old car.

"Bill, I think my family is here. They see us. Kiss me again quickly and we'll go to meet them."

And when she had been kissed again, not quickly at all, he said, smiling, "Let's. It's great to have a family. I've never had one. But it's going to be even greater having a wife, having you, Katha . . ."

She broke away from him and slipped her hand in his and said, "Our hands like this for always, Bill . . . together always . . ."

They smiled at each other and walked through the swirling snow to the car.

The End.

THE BAY 'PHONE E-7111

OPEN ALL DAY TODAY 9 A.M. to 5:30 P.M.

Easter Shopping News

A THREE-DAY SALE OF BETTER... DRESSES

Wise shoppers will be eager to take advantage of the values offered in these groups of frocks. Styles for business, formal and informal daytime wear. . . . All carefully finished and beautifully cut styles . . . and featuring new fashion details and trimmings.

New crepe weaves . . . Sheers and combinations of sheers and crepes in plain shades. Four groups from which to select in the season's most becoming styles.

ON SALE TODAY, THURSDAY AND SATURDAY

	Regular	Reduced to
20 DRESSES	$16.95	13.00
6 DRESSES	$6.95	4.00
20 DRESSES	$4.95	

	Regular	Reduced to
21 DRESSES	$10.95	8.00
10 DRESSES	$8.95	
1 DRESS	$14.95	10.00
10 DRESSES	$12.95	

Dresses, Fashion Floor at THE BAY

JUST ARRIVED! NEW SHIPMENT OF Martha Washington DRESSES and SMOCKS

Crisp, fresh-looking prints that will launder perfectly . . . They're well cut garments, and fit exceptionally well.

A grand selection of colors and styles from which to choose, including bright, splashy prints and more conservative types. Sizes 14 44. $1.59 and $1.98

Cotton Frock Shop, Fashion Floor at THE BAY

DANCE SETS

Dainty Pantie and Brassiere Sets in baronette satin and sucde taffeta. Plain or lace trimmed styles. You'll want two or three sets at this remarkably low price. Small, medium, large. Set 79c

Lingerie, Fashion Floor at THE BAY

"THE BAY" BUDGET PLAN

The easy and convenient way to purchase your complete Easter wardrobe! On purchases $15.00 or over, pay one-third cash and the balance in 30 and 60 days

NEW STETSON HATS 5.00 and 5.95

For an all-purpose hat . . . we suggest the new Kensington "Play Girl" Sport Hat, made by Stetson. As perfect in tailoring as your favorite suit . . . yet with touches of individuality which adds so much to its wearable, good looks.

"Play Girl" $5.00

Shown in these daring colors: Alpine Blue, Bluette and Navy, Sport Tan, Colonial Brown, Paddock Grey.

Individual Stetson Styles $5.95

Millinery, Fashion Floor at THE BAY

Step Smartly in the Easter Parade With MARGO SHOES

Refreshingly new, and unexcelled value are these Margo Shoes . . . and your favorite styles are here. Gaberdine pumps with patent trims. Plain and open toe patterns . . . Soft kid or suede in ties and straps. A grand variety of patterns . . . sure to please every whim. Priced at only, per pair 3.98

Shoes, Fashion Floor at THE BAY

VENUS DULL CREPE HOSIERY

Dull, crepe hose, so pleasing in appearance, and so serviceable. Well reinforced isle feet and garter hems, for longer wear. All first quality . . . popular shades, and sizes 8½ to 10½. Pair 49c

Hosiery, Street Floor at THE BAY

FOR THE EASTER "DRESS-UP"

MEN'S WHITE FORSYTH SHIRTS

Good looking, practical shirts for all occasions. The "Country Club" is tailored to fit, and made from a fine quality English woven Broadcloth. When laundered it keeps their new look and finish. Collar attached or two separate matching collars. Sizes 14 to 17½. 2.00

YOU'LL WANT A NEW TIE, TOO

. . . and you'll be surprised at the "character touch" a smart tie gives to your suit. Newest designs and shades . . . scores of patterns from which to select. Only, each 50c

Men's Furnishings, Street Floor at THE BAY

LAWN MOWERS

For complete satisfaction and easy operation, use a "Fairlawn" mower.

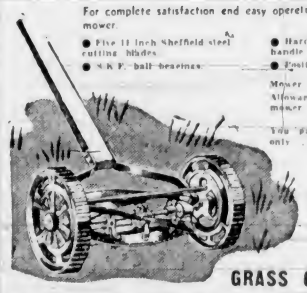

- Five 11-inch Sheffield steel cutting blades
- S.K.F. ball bearings
- Hardwood roller and handle
- Positive drive.

Mower $9.95
Allowance on your old mower $1.00
You pay only 8.25

GRASS CATCHERS
With non rustable galvanized bottom with heavy canvas sides. Will fit 12-inch, 14-inch and 16-inch mowers 1.25

GARDEN TOOLS

Turf Edgers, with long handle	1.15	D-Handle Spade	1.45
D-Handle Digging Fork	1.00	WHEELBARROWS with detachable sides	3.29
4-Tine D-Handle Digging Fork	1.35	HAND TOOLS—Trowels, Forks, Cultivators, Plantina Trowels, Each	15c
4-Tine Long Handle Digging Fork	1.49	14-TOOTH RAKES	59c
Long Handle Shovel	1.45	16-TOOTH RAKES	69c
Long Handle Spade	1.45	ENGLISH HEDGE GRASS SHEARS, 8-inch blade	69c
D-Handle Shovel	1.45		

Housewares, Third Floor, THE BAY

GOLF BALLS Repaint Golf Balls—Dunlop Sixty-Fives Regular 35c each 25c
Sporting Goods, Third Floor at THE BAY

Easter Gift Suggestions

NOVELTY EGG CUPS
In the form of a yellow chicken, with salt and pepper shaker head attached. A quaint Easter gift. Each 15c

COMBINATION SILVER EGG CUP
And Coronation design plate with silver plated spoon. She'll be delighted with this Easter gift 98c

ENGLISH BONE CHINA CUPS AND SAUCERS
Always acceptable. They make especially pleasing Easter gifts. A splendid selection of captivating new designs and colors . . . and they're so reasonably priced. Each 39c, 50c, 75c, $1.00, $1.25, $1.50

Each Individually Gift Wrapped

China Dept., Third Floor at THE BAY

36-INCH PRINT COTTONS

That will make up into such crisp Summer frocks at a moderate price. Color fast percales, seersuckers and suitings that will wear and launder perfectly. Many designs and colors from which to select. Regular 39c yard. Per yard 26c

SUEDE TAFFETA

The ideal slip and lingerie fabric . . . shadowproof, and so easy to wash. Tea rose, maize, eggshell, powder blue, white, blush pink, navy, tobacco grey, forest green, black; 45 inches wide. Regular 59c yard. Special, yard 48c

Wool Suitings and Coatings

A wide variety of flecks, slubs and plain weaves in grey, brown, green, mid blue, rust and many other attractive colors. 54 inches. Per yard 79c

Dress Goods, Street Floor at THE BAY

Hudson's Bay Company.
INCORPORATED 2ND MAY 1670.

PICTURES OF VIMY PILGRIMAGE SHOWN TO LANGFORD LEGION

LANGFORD, April 12.—The first of a series of monthly entertainments under the auspices of Prince Edward Branch No. 91, Canadian Legion, was held in the Legion Hall at Langford on Monday evening, with W. Alsdorf presiding. H. Thompsett, of Victoria, showed motion pictures of the Vimy pilgrimage, showing the Canadian Memorial on Vimy Ridge, also interesting scenes along the trip and in England and Scotland. Mr. Thompsett explained the pictures and told many interesting anecdotes about the trip.

Colored pictures of the Rose Festival in Portland and of the Jubilee parade in Victoria were also shown. Pictures with sound effects of the Coronation will be presented in the near future.

That Body of Yours

By JAMES W. BARTON, M.D.

WHAT CAUSES THE HEART TO FAIL?

There is not much said now about leaking valves of the heart because the war showed that men with this form of organic heart disease were able to march and undergo hardships without difficulty.

The whole thought now regarding the heart is whether or not it is able to do the normal amount of work. If able to do its work properly, notwithstanding murmurs, slight irregularities, and changes in its rate of beating, the patient is advised to think no more about it. If, however, there are slight or early symptoms of heart failure—breathlessness, swelling of feet—an examination to learn how much work the heart can do with safety is made and the patient is advised to keep within these limits. If some infection is present it is removed and a little more rest or sleep and smaller meals (four instead of three) are eaten.

A patient with murmurs and irregularities may have no symptoms whatever, and one free from murmurs and irregularities may have a heart, the muscles of which are not strong enough to do a normal amount of work but can carry on safely if the amount of work is reduced.

Now what causes the heart to lose some of its power and make it necessary for the patient to take things "easy?"

There are really two causes. One cause is asking the heart to pump blood against too much resistance, and the other is due to the fact that something has disturbed or damaged the walls of the heart so that it has not its usual or normal amount of power and cannot therefore pump the amount of blood needed to do the ordinary or normal amount of work.

The first cause of heart failure, then, is when the vessels leading from the heart have lost their elasticity due to infection or other causes and the heart has to pump blood into a hard tube instead of into a soft, elastic tube. The heart finds this too much to do and gradually begins to fail. If the patient rests more or does less work, the heart, despite these hard tubes, can pump this smaller amount of blood and there are no symptoms of heart failure.

When the heart wall has lost some of its strength—pumping power—it is usually because some infection is causing the trouble—teeth, tonsils, gall bladder, large intestine. With the removal of this infection, no more damage can be done, and the heart regains some of its reserve power.

YOU'LL LIKE ENO'S "FRUIT SALT"

The pleasant-tasting ALKALIZING CORRECTIVE

- What Eno will do—and do gently and safely—is to wash away poisonous wastes, tone up your sluggish liver, stimulate your digestion and set your internal machinery working healthily. Enjoy the sparkling refreshment of Eno first thing every morning.

QUICK RELIEF when you are troubled with these effects of constipation.
HEADACHES
INDIGESTION
HYPER-ACIDITY
COLDS
UPSET STOMACH
SLUGGISHNESS
BAD COMPLEXION

LIFE TODAY CALLS FOR ENO

What Today Means

"ARIES"

If April 13 is your birthday, the best hours for you on this date are from 9.30 to 11.30 a.m., from 1.30 to 3.30 p.m. and from 7.30 to 9.30 p.m. The danger periods are from 7.30 to 9.30 a.m., from 5.30 to 7.30 p.m., and from 9.30 to 11.30 p.m.

A creative impulse may enable you to do some excellent work this day. Environment or someone very near and dear to you is apt to cause you to feel a strange mental stimulation. Do not allow anyone's instability of character or fickleness to disturb you, for conditions might make this a common rather than an exceptional individual trait this day. It will pay you to do whatever you are supposed to do, for you are likely to discover you will not be able to avoid completing it. Simple language might have far more weight this day, than will an elaborate harangue, for you may find the average person capable of thinking in only the simplest terms, due possibly to some mental confusion existing. Married and engaged couples, as well as those contemplating taking unto themselves a husband or wife, must be careful that no selfish desire on their part will be regarded as a hardship to be endured, by the one who must be a party to it.

If a woman and April 13 is your birthday, you are able to face trying situations with exceptional poise and courage. There is probably nothing of the hypocrite in your make-up. Frankness, in all likelihood, characterizes your manner of speech. Whatever radical change takes place in your life—perhaps soon—apparently will improve both your living condition and finances. The chances are that as a dietician, research worker, professional entertainer, writer, educator or sales agent, you will be regarded as an outstanding personality. As a married woman you ought to be very happy.

The child born on April 13 is generally very generous, obedient and anxious to please those who are close to its heart. Of a decidedly self-sacrificing nature, family and friends should be devoted to this youngster. A bed of roses seems to be destined to be the landing place for children born on this date, after they enter a professional or commercial career.

If a man and April 13 is your natal day, a sincere interest in your home and some worthwhile activity will assure you of an unlimited amount of happiness. You ought to be very successful as a lawyer, actor, contractor, builder, restaurant manager, physician, author or artist.

(Copyright, 1938, by Bell Syndicate, Inc.)

LAKE HILL CENTRE

An important meeting of the Lake Hill Community Centre will be held on Thursday at 8 p.m., when the committee appointed will present the revised by-laws.

WHAT IT MEANT

Pat got a free pass for the pictures. He was puzzled about the words "Not Transferable" on the back. He asked Mick what they meant, and Mick, with a superior knowledge, explained.

"Sure an' it's plain enough. It manes that if ye don't go yourself ye can't get in."

Parade of Easter Values

Easter

FLOWERS

BY TELEGRAPH, TELEPHONE OR DELIVERY

No matter where the address, in the city or a thousand miles away . . . we give you instant service . . . assuring the prompt delivery of fresh, fragrant blooms for your Easter greeting.

Bonded Members of the F.T.D.A.

We Have the Finest Collection of Easter Lilies, Hydrangeas and Other Flowering Plants and Cut Flowers in the City

BROWN'S VICTORIA NURSERIES, LTD.
LEADING FLORISTS AND SEEDSMEN
618 View Street
Phones G 6612 and G 3521 - Night G 3521

EASTER Flowers

You must include flowers in your Easter plans . . . the holiday must not lack the fragrance and beauty of lovely blossoms. For floral decoration or for the perfect gift you cannot equal fresh, beautiful flowers from The Posy Shop.

Hydrangeas, Lilies, Cinerarias, Lilies of the Valley, Kalanchoes, Rose Bushes, Etc., in Addition to All Seasonable Cut Flowers

FLOWERS BY WIRE TO FRIENDS AT A DISTANCE

THE POSY SHOP
623 Fort Street Phone G 5422

WAIT!

Don't Forget

HOT CROSS BUNS

Order Early . . .
They're Delicious

Golden Loaf Bakery
Phone E 9725 711 Fort St.

She'll Appreciate FLOWERS

. . . and flowers mean a call on the Floral Art Shop for Easter Lilies, Potted Roses, Hydrangeas, Lily of the Valley, Tulips and a choice selection of Cut Flowers.

Floral Art Shop
"TRAV" CUSTANCE
639 Fort Street Phone E 4813

ANCIENT CUSTOMS FORM BACKGROUND FOR EASTER TIME

Traditions Observed in Modified Form Today Date Back to Antiquity—Easter Egg Symbol of New Life—Easter Fashions Based On Usage of Fourth Century

WITHIN four days another Easter dawns, a day eagerly anticipated by the children as marked by the mysterious Easter eggs; looked for by their elders as the logical time at which to burst upon the world with all their newest sartorial finery. Not only is this confined to the fair sex . . . the supercilious male, discarding for once his scorn of women's vanities, makes this the occasion to blossom forth in his new Spring suit, complete with all accessories.

Easter in its religious sense is recognized and observed throughout the world, symbolizing the Day of Resurrection. The customs and traditions which are observed, however, date far back into the mists of antiquity. The very name of Easter is derived from the Anglo-Saxon Eostra or Ostara, acclaimed by the ancients as the presiding spirit of Spring. Early Egyptians, Romans and Greeks celebrated at this time of the year, giving praise to their presiding dieties for the renewal of life after a long Winter of cold and wet.

DEEPER MEANING

With the coming of Christianity, the church combined Easter in its religious sense to the pagan beliefs which had so strong a hold on the people. The festivities which had heralded the bright sunshine and the sprouting grain took a deeper, wider meaning. Thus the ritual of heathen days was adapted to bring spiritual hope to mankind.

Everywhere in the old world this time was one of rejoicing. The Spanish fiesta, the French fete, the old English fair, all were marked by their special time-honored customs. The Easter egg, symbol of new life, was universally used. In the England of the middle ages, children of all ages, youths and maidens sang in the streets and were paid by hard-boiled eggs, colored red. These were carried to Greenwich Hill and the "egg roll" was contested. The eggs were rolled down the sward and the owner of the unchipped egg was adjudged the winner.

EASTER RABBIT

The introduction of the mythical Easter rabbit was of Teutonic origin, being a lengendary animal which laid eggs on Easter morning. It was good King Alfred who in 900 proclaimed Easter Week as a time to be kept holy and apart. At this time slaves were released and serf and gentle mixed freely together.

One superstition which survived until recent years in Ireland was that the sun danced on Easter morning. To see this phenomenon it was necessary to rise at dawn and watch the sun as it broke from the horizon across the dimpling water. Another old custom, again from Old England, was to put out all fires on Easter Eve, rekindling them with consecrated flints and thereby preserving the community from pestilence, famine and drought.

From the Far East comes the custom of clothes at Easter, it being essential that entirely fresh raiment be donned at this time. The prelate Constantine in the fourth century gave added impetus to this movement through his inordinate love of display, which caused him and those attached to his court to seize upon any pretext for gorgeous clothing.

GIFTS EXCHANGED

While the Easter egg, symbolic of new life, was at first universal, the custom was soon enlarged to embrace the exchanging of little gifts at Easter. In Vienna these took the form of mother of pearl containers holding little trinkets. From these old traditions has arisen the Easter as we know it today, a time for the exchange of gifts and gatherings. Breathing as it does the spirit of Spring, flowers make an ideal gift. The Easter gift takes the form of dainty confections, chocolates or candy, while new clothes are considered a lucky omen. The spirit of festivity is emphasized by parties and gaiety during Easter Week.

Sheep Breeders At Saltspring Hold Field Day

SALTSPRING ISLAND, April 12.—A field day, with the object of culling sheep, under the auspices of the Sheep Breeders' Association, was held recently on Saltspring Island. On the arrival from Victoria of Dr W. R. Gunn, livestock commissioner thirty-seven members of the association and friends visited the farms of Arthur Hepburn, Fulford Harbor, and Henry Ruckle, Beaver Point, where the flocks were inspected and instruction given by Dr. Gunn, in both culling and judging.

Following the drive to Ganges, the party stopped for lunch at the "Log Cabin" and later inspected the flocks of John Smart, North Saltspring; John A. Headly, St. Mary's Lake, and Norman W. Wilson at "Barnsbury," where Mrs. Wilson entertained the visitors to tea.

SINGING CANARY GIVES MUCH JOY

Cheery Songster Is Peculiarly Fitted As Easter Gift Armong Many Offered

While Easter is naturally of Christian origin, its advent at this time of the year coincides, more or less closely, with feasts of many other religions, the Jewish Passover being a familiar example. But, whatever the celebration, there is one common denominator that runs through them all. That is the presentation of gifts—among Christians to commemorate the resurrection of Christ, among Hebrews to mark the exodus from Egypt, and among ancient pagan cults as sacrificial offerings to the God of the Harvest.

In modern times these gifts have taken various forms—Easter eggs of chocolate for the children, hams and flitches of bacon to regale the family after the Lenten fast, gloves for maidens and ties for swains—the list is legion. Paramount among such gifts in recent years, however, has been the gift of a canary, and it is difficult to conceive a more suitable offering.

The gift of a canary is the gift of song, of daily, never-ceasing gladness. A canary wakes you with a carolling song, lends the sunshine of his voice to the whole household throughout the day and sings away the "raveled sleeve of care" when the day's toil is finished.

There are more expensive gifts, there are more ornate and elaborate gifts, but surely, as long as humans have an ear and an eye for living beauty, for devoted, cheering companionship, there can be no more appreciated gift than that of a canary.

CHINESE PATRIOT TO SPEAK HERE

Dr. Heng Chih Tao, Distinguished Scholar, Will Address Public Meeting April 20

Distinguished Chinese patriot Dr Heng Chih Tao, just returned from the international peace conference in London, England, to complete his interrupted American tour, will address a public meeting at the Chamber of Commerce auditorium here on Wednesday, April 20, at 8 p.m.

Dr. Tao recently conferred with Dr. Wellington Koo, eminent Chinese statesman, and is fully conversant with the European crisis as well as the Sino-Japanese conflict. He played a prominent part in the London congress, which was presided over by Lord Robert Cecil of Chelwood, and which consolidated 123,000,000 persons for continuation of the international Japanese boycott.

Dr. Heng Chih Tao is a distinguished scholar and a brilliant speaker. As Dean of South-Eastern University in China, and as director of the Popular Education Movement in his own country, he has become famous as a progressive thinker. Among the accomplishments of Dr Tao is the production of six volumes of People's Poetry and Songs.

The League for Peace and Democracy has secured his services for a lecture tour in support of medical aid for China, and the Chinese Benevolent Association and the League are combining forces to make this an outstanding event, which will awaken public interest in the Chinese struggle for peace and democracy.

Vice-President Denies Statement

WASHINGTON, April 12 (AP).—President Roosevelt told his press conference today Vice-President Garner had denied to him he was author of a published statement urging the administration to let business alone and permit it to develop without further hindrance.

Asked about reports of a disagreement between himself and Garner the President said there was nothing to it and their relations had not been affected in the least.

Easter and HOSIERY VALUES

DULL TONE CHIFFON HOSE
Full fashioned, of course, and in all the newest Spring shades. Special value at
75c

SERVICE CHIFFON HOSE
Full fashioned and perfects. Smart and durable for walking and country wear. Size 8½ to 10½
89c

ALL SILK CREPE HOSE
In the smartest shades. Sizes 8½ to 10½
$1.00

SERVICE-WEIGHT HOSE
New shades and sizes, 8½ to 10½ $1.00

GRESHAM HOSE
51-Gauge Sheers, designed for elegance. Sizes 8½ to 10½ $1.50

B.M. Clarke LIMITED 711 YATES STREET
also at VANCOUVER, B.C.

Free!

ANY PET OR ARTICLE YOU WISH FROM THE PET SHOP

For one year only we plan to give a coupon with every 25c purchase made in the store. Save them until you have enough to exchange for the live pet or any article you wish. Wouldn't you love to have a puppy, kitten, canary or monkey—FREE? Ask your mother to save Pet Shop coupons for you. Commissioned goods not included in this offer.

Living Gifts for Easter

Singing Canaries . . . Finches . . Talking Parrots . . . Baby Ducklings . . . Baby Chicks . . . Rabbits . . Tame White Rats . . . Tame Monkeys

AND MANY OTHER GIFT SUGGESTIONS

THE PET SHOP
1412 DOUGLAS STREET PHONE G 5721

Easter ACCESSORIES From the TREASURE TROVE

BLOUSES
All the newest style details at popular prices—from
$2.95

Easter is the time for dressing up and this is the year for accessories. For yourself or for an Easter gift of distinction make your choice from our varied stock of lovely merchandise.

TREASURE TROVE
909 DOUGLAS STREET

For Your Easter Table

HOT CROSS BUNS

Fresh . . . Spicy . . . Delicious
In Time for Your Holiday Menu

National System of Baking, Ltd.
1419 Douglas St. Phone G 4623
The Same Policy Under New Management

SHE'LL EXPECT FLOWERS At Easter Time

Easter is a season for greetings and the best greeting is brought by flowers . . . let us interpret your message for you with lovely fragrant blooms.

EASTER LILIES - HYDRANGEAS - LILY OF THE VALLEY - ROSES
SNAPDRAGONS - CARNATIONS - ETC.

Flowers Telegraphed to Any Part of the World

Ballantyne Bros., Ltd.
1211 Douglas Street Phone G 2421

WELCOME IS TENDERED TO NEW JUSTICE

Congratulations of Victoria Bar Extended to Hon. C. H. O'Halloran

RESERVED JUDGMENTS GIVEN BY TRIBUNAL

At the opening of the Court of Appeal here yesterday, A. D. Crease, president of the Victoria Bar Association, extended the congratulations of the Victoria bar to Mr. Justice O'Halloran on his elevation to the Court of Appeal. Mr. Justice O'Halloran, in replying, thanked the members of the Victoria bar for their good wishes.

A list of judgments of appeals upon which decision had been reserved was handed down by the court as follows:

Rex (R) vs. Mah Chee (A), sentence altered.

Rex (A) vs. Miket (R), allowed.

Wood et al (R) vs. Paget (A) dismissed.

Bull (A) vs. Sloan (R), allowed.

McDermid (A) vs. Bowen et al (R), dismissed; Mr. Justice O'Halloran dissenting.

Anderson (R) vs. Caledonia Insurance Company (A), allowed.

Some of the reserved judgments were delivered as follows:

Rex (R) vs. Mah Chee (A)—This was an appeal by the accused from his sentence by His Honor Judge Lennox at Vancouver to three years in the penitentiary and three whippings of three strokes each on a charge of living in part on the avails of prostitution. The Court of Appeal altered the sentence by substituting one whipping of five strokes in place of the three whippings.

Rex (A) vs. Miket (R)—The Crown appealed from the dismissal by Magistrate H. 6. Wood of a charge against "Babe" Miket of keeping a disorderly house in Vancouver. The magistrate held that a woman living alone could not be convicted of that offence and the Crown appealed. The appeal was allowed.

George R. Wood (R) vs. Paget (A)—This case arose out of a motor accident on the Cariboo Highway near Lytton on July 8 last. The action was tried by Mr. Justice Murphy, who awarded the plaintiff $2,715 damages and dismissed the defendant's counterclaim. The defendant appealed and such appeal was dismissed.

Bull et al (A) vs. Sloan et al (R)—The argument in this appeal was heard by the Court of Appeal at the January sittings when judgment was reserved. The appeal was from a judgment of Mr. Justice Manson. The matter was brought before the Supreme Court as a friendly action on originating summons issued by the executor of the will of David Sloan, secretary-treasurer of the Pioneer Gold Mines, Ltd., who was killed in an airplane accident on August 4, 1935. The executor sought the court's construction of the will of the deceased.

By the will the estate was left to the wife of the deceased, Monica Alexandria Sloan, and the three children of the deceased by a previous marriage. Another child was born after the death of Mr. Sloan, and the question raised by the application was whether the will gave this posthumous child a share with her half-brothers and half-sister.

The trial judge held that it was sufficiently clear from the will itself, that the intention of the testator was to include all his children, and on a fair construction the afterborn child was entitled to share in the estate. From this finding, the appeal was taken. The appeal was allowed.

Eileen McDermid (A) vs. Carmen Bowen (R)—This appeal was reargued at the Vancouver sitting of the court, the rehearing having been necessitated by the death before judgment was delivered of Mr. Justice McPhillips, who with the Chief Justice and Mr. Justice Sloan heard the appeal.

The action was for damages suffered by the appellant in a motor accident which occurred on October 23, 1936, on the Pacific Highway, near Cloverdale, when the respondent, Carmen Bowen, ran into the rear end of a truck. The appellant (Eileen McDermid) was a passenger in the Bowen car and received injuries for which she brought suit. The trial took place before Mr. Justice Robertson and a jury. The action was dismissed and the plaintiff appealed. The Court of Appeal dismissed the appeal, Mr. Justice O'Halloran dissenting.

Margaret S. Anderson (R) vs. Caledonia Insurance Company (A)—The appellant was the owner of a motor car which she loaned to two boys on condition that only one of the boys should drive. A collision occurred while the other boy was in charge and one D. S. Hughes was injured. Mr. Hughes brought action against Mrs. Anderson and was awarded $957.75 damages and costs. Mrs. Anderson then brought action against the Caledonia Insurance Company to compel it to indemnify her. The company defended on the ground that the boy who was driving had no driver's licence, while the insurance policy expressly prohibited the entrusting of the car to an unlicensed driver. Mr. Justice Murphy found in favor of Mrs. Anderson, and the insurance company appealed. The Court of Appeal allowed the appeal.

Rex (R) vs. Joseph Boretti and Robert Singleton (A)—The appellants, Joseph Boretti and Robert Singleton, together with one Walter Singleton, were convicted by His Honor Judge Harper in Vancouver on a charge of breaking and entering the premises of the Johnston National Storage Co., Ltd., Vancouver, and were sentenced to nine months in Oakalla with hard labor. Walter Shackelton appealed and his appeal was allowed by the Court of Appeal at the last sittings of the court in Vancouver. On the opening of the court yesterday, Walter Owen appeared for the Crown, explaining that the facts in the present appeal were the same as in the Shackelton appeal, and he was willing to concede that the appeal should be allowed. The court, thereupon, allowed the appeal and quashed the convictions. A. St.G. Crux for the appellants.

PEREMPTORY LIST FOR TODAY

Doye (A) vs. Fairleigh (R).

Hungerford (A) vs. City of Vancouver (R).

Husband: "Have you ever wondered what you would do if you had Rockefeller's income?"

Wife: "No, but I often wondered what he would have done if he'd had mine."

Killed at Picnic By Rifle Bullet

SEATTLE, April 12 (AP). — Marian Lien, about fifteen, a Lincoln High School student, was killed by a shot through the heart while picnicking with nine other Seattle boys and girls at Richmond Beach today. Sheriff's and coroner's deputies reported one of the boys fired the shot accidentally.

Coroner Otto H. Mittselstadt said one of the boys, Joe Garlock, fifteen, said he had been shooting toward the girls with a rifle, to "scare" them.

ACQUITTED OF MURDER

SAULT STE. MARIE, Ont., April 12 (AP).—An Ontario Supreme Court jury tonight acquitted Vernon Spencer, forty-year-old former professional baseball player from Wixon, Mich., of a charge of murdering Helen Grier, his companion on a hunting trip in Northern Ontario last Fall.

OMENS FAVORABLE FOR HAPPY EASTER

Continued from Page 1

while the lunch-time expresses for the North will run in six sections.

It will be a busy time, too, for the new "courtesy cops" seeking to spread kindliness on Britain's crowded highways. Last year Easter week-end roads were jammed like parking lots outside a big Canadian football stadium, yet the Royal Automobile Club expects a 20 per cent increase in this year's traffic.

There will be a big trek to France owing to the favorable exchange rate in that country and the disposition of Englishmen to make friends with Frenchmen these days.

The stock market rallied handsomely recently, enabling tiny smiles to break out on the faces of serious-minded gentlemen dressed in black suits who inhabit "the city."

UNDERWATER SECRET MUST BE GUARDED

BATH, Me., April 12 (AP). — Until the United States' newest destroyer, the Sampson, slides down the ways at the shipyard here next Saturday, photographers will not be allowed to "shoot" her below the waterline except from specified angles.

Once in the water officials revealed censorship would be lifted as certain secret features would then be hidden.

Take a Ride.. Write a Slogan..

WIN A CAR!

WESTERN MADE FOR WESTERN TRADE

17 *other* SUBSTANTIAL CASH PRIZES!

4th PRIZE $300.00 Cash — 5th PRIZE $200.00 Cash

6th PRIZE . . $100.00 Cash — 13th PRIZE . . $35.00 Cash
7th PRIZE . . $ 75.00 Cash — 14th PRIZE . . $30.00 Cash
8th PRIZE . . $ 60.00 Cash — 15th PRIZE . . $25.00 Cash
9th PRIZE . . $ 55.00 Cash — 16th PRIZE . . $20.00 Cash
10th PRIZE . . $ 50.00 Cash — 17th PRIZE . . $17.00 Cash
11th PRIZE . . $ 45.00 Cash — 18th PRIZE . . $15.00 Cash
12th PRIZE . . $ 40.00 Cash — 19th PRIZE . . $10.00 Cash
20th PRIZE . . $5.00 Cash

SAFETY SLOGAN CONTEST

APRIL 15 TO MAY 31 (INCLUSIVE)

Sponsored by GENERAL MOTORS and its Dealers in Western Canada

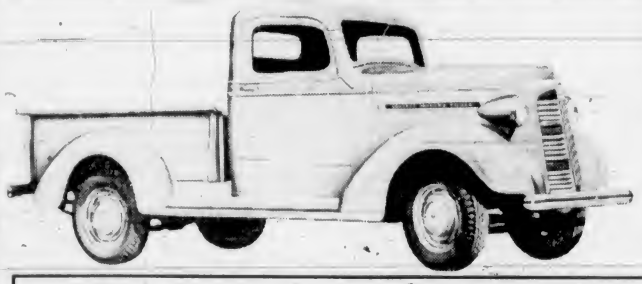

3RD PRIZE GMC HALF TON PICK UP DELIVERY

READ THESE CONTEST RULES—

1 This contest is open to any person twenty-one years of age or over, residing in the provinces of Manitoba, Saskatchewan, Alberta and British Columbia, regardless of the make of car owned, or whether entrant owns a car or not.

2 The employees of General Motors and their families are not eligible to enter this contest, nor are the employees and families of General Motors dealers, companies advertising agency and General Motors Dealerships.

3 All entrants are required to visit an authorized General Motors Dealer and take a long free road demonstration in a 1938 General Motors car or truck. These include Chevrolet, Pontiac, Oldsmobile McLaughlin-Buick, Chevrolet and GMC Trucks.

4 Each entrant receives an application form on completing road demonstration. His slogan of not more than fifteen words on safe driving is to be filled in and the form given to the Dealer.

5 In the event that the winner of first, second or third prize has purchased a new General Motors car or truck during the period of this contest, the *full authorized retail delivered price of the car won*, at point of contest entry, will be refunded in cash by General Motors Products of Canada, Limited.

6 Entrant may use pencil, pen or typewriter. Literary excellence or "fancy" entries will not count extra. In the event of two or more contestants submitting the same winning slogan, the prize will be awarded for the slogan received first at General Motors Products of Canada, Limited Regional office, Regina, Sask. A different winning slogan will be selected for each prize.

7 The Dealer himself or his authorized representative MUST COUNTERSIGN THE APPLICATION FORM TO WITNESS THAT ENTRANT HAS TAKEN A TRIAL DRIVE IN A 1938 GENERAL MOTORS CAR and is eligible to compete in the contest.

8 All entrants' statements and ideas therein become the property of General Motors Products of Canada, Limited, and may be used in any way for any purpose without obligation to contestant. No entries will be returned.

9 Completed slogan application forms will be passed on to General Motors and the final judging will be done by Hon. W. M. MARTIN, Judge of the Appeal Court, Saskatchewan; Judge W. D. SMYTHE, Past President, Saskatchewan Motor League, Col. DENNIS RYAN, Assistant Commissioner, Royal Canadian Mounted Police; Mr. JOHN R. MACDONALD, Chairman, Highway Traffic Board, Province of Saskatchewan; Mr. G. M. BREWSTER, President, G. M. Brewster and Company, Insurance Adjusters. All judges' decisions are final.

10 Each winner will be notified by mail as soon as possible after contest closes.

11 Duration of the contest—April 15th to May 31st inclusive. No slogan will be accepted after June 7th. Each winner is entitled to only one prize.

OPEN TO EVERYONE . . . 21 YEARS OR OVER!

(RESIDENT IN WESTERN CANADA)

"Take a Ride... Write a Slogan... WIN A CAR!"

Here is *your* opportunity to become the owner of a brand new PONTIAC without spending a penny—or a 1938 CHEVROLET—or a GMC half-ton pick-up delivery truck — or the winner of a Cash Prize as high as $300!

These great prizes, twenty in all, are being offered by General Motors and its dealers in Western Canada . . . as part of an intensive program to demonstrate, among other features, the unequalled *safety* of General Motors Cars—to motorists in Western Canada. Here is all you have to do to enter the Contest:

TAKE A DEMONSTRATION RIDE . . . We have a new General Motors car ready and waiting for you at our showrooms. We want every motorist to learn, first hand, the tremendous General Motors advancements in *safety-engineering.*

THEN WRITE A SAFETY SLOGAN . . . On completing your trial ride, you receive an official contest entry blank. On this, we simply ask you to write your idea of a *slogan to promote safe driving.* For example, here are some slogans which have been used by safety organizations in recent years . . . "Try Courtesy" . . . "Always be Careful—the ABC of Driving" . . . "Public Safety Starts with You" . . . "Speed Kills!"

Enter the Contest today. Remember, you do not have to own a car to qualify. If you do own a car, it does not matter what make it may be. This General Motors Safety Slogan Contest is open to every citizen of Western Canada, 21 years of age or over.

Check the complete Prize List and the Contest Rules now. And then . . . come to our showrooms as soon as you can—"Take a Ride . . . Write a Slogan . . . WIN A CAR!"

IF YOU BUY A NEW CAR DURING CONTEST

If you are planning to buy a new General Motors car or truck now, do so by all means . . . *and enter the Contest, too.* Any contestant who buys a new General Motors car or truck during the period of the Contest and wins one of the cars offered as prizes, has the option of a cash award. This cash award will be the *full authorized retail delivered* price, at point of contest entry in Western Canada, of the car won.

THERE IS NO OBLIGATION OF ANY KIND. IT COSTS YOU NOTHING TO ENTER

Cecil Eve Motors, Limited
Pontiac Cars, GMC Trucks
915 YATES STREET VICTORIA

Davis-Drake Motors, Ltd.
Oldsmobile, McLaughlin-Buick, GMC Trucks
900 FORT STREET, AT QUADRA VICTORIA

Motor House, Limited
Chevrolet and Chevrolet Trucks
971 YATES STREET VICTORIA

GM-15W

AND ALL OTHER DEALERS FOR CHEVROLET · PONTIAC · OLDSMOBILE · McLAUGHLIN-BUICK · CHEVROLET & GMC TRUCKS

CHICAGO WINS STANLEY CUP FROM TORONTO, 4-1

Westerns Defeat Saskatoon Grads In Opening Game

Art Willoughby Leads Vancouver Basketballers to 48-34 Victory in Western Canada Semi-Final Series With Twenty-Three Points—Westerns Hard Pressed at Times—Play Tomorrow

SASKATOON, April 12 (C.)—Vancouver Westerns, British Columbia champions and winners over Alberta in the first round, gained a fourteen-point lead over Saskatoon Grads, Saskatchewan titleholders, in the first game of the Western Canada senior basketball semi-finals here tonight. The final score was 48-34.

The second game of the total-point series will be played here Thursday night. The winners will meet Bert Oja's Winnipeg St. Andrews in the Western final.

Although the Coast champions led 26-19 at half-time tonight, they did not make sure of victory until the last five minutes of play when the homesters lost the range. Midway in the second the Grads showed unsuspected power against the highly-rated Westerns and deadlocked the score at 31-31.

WILLOUGHBY STARS

Art Willoughby, speedy forward, was the outstanding player on the floor for the winners and the only member of the visiting club to show any accuracy around the baskets. He scored twenty-three of his team's forty-eight points and used his speed to frequently break up Grad rushes.

The Westerns showed better ball-handling ability than the Grads, but failed to finish their plays by frequently over-passing. The Grads did not display any consistent system of attack, but fought all the way. Balfour Kirkpatrick, their lanky centre, used his height to great advantage to intercept the Westerns' rushes.

Jim "Bugs" Bardsley was second in the Westerns' scoring list with eleven points. Seven of his points were scored in the latter part of the second half when his club went into the lead. Dick Wright and the veteran Wally Mayers each chalked up five points for the winners and Al Beaton scored their remaining four points.

Westerns started off the first half as if they were going to run away from the Saskatchewan champions. The British Columbians ran up a 15-5 lead and had the home club baffled by their passing attack when Bob Smith, Dick Cherry, Tom Clendenning and Balfour Kirkpatrick scored without a reply from the visitors. With the score at 15-15, Wally Mayers scored on a long shot and "Bugs" Bardsley dropped in two in a row to send the Westerns well in front again.

GRADS DOMINATE

The first ten minutes of the second belonged to the Grads. With Harry Colman leading the way and receiving good support from his mates, the Hub City club deadlocked the score at 31-31. Probably surprised by being caught and tied by the Prairie aggregation, the Westerns settled down and rolled up thirteen points while the Grads were scoring three. Willoughby, Bardsley, Beaton and Wright all counted baskets in their strong finish.

The game, although hard fought, was exceptionally clean. Only ten personal fouls were called with Grads drawing eight to the Westerns' two.

BOX SCORE

Vancouver	FG	FS	M	P	Pts.
J. Bardsley	5	1	0		11
A. Willoughby	11	1	1		23
W. Mayers	2	1	0		5
J. Ross	0	0	1		0
D. Wright	2	1	0		5
A. Beaton	1	2	2		4
J. Gordon	0	0	0		0
E. Ritchie	0	0	1		0
A. Neil	0	0	0		0
Totals	21	6	5		48

Saskatoon	FG	FS	M	P	Pts.
B. Kirkpatrick	3	2	0		8
B. Smith	3	1	1		7
S. Beranek	0	0	0		0
B. Reddick	0	0	0		0
H. Colman	4	0	2		8
J. Ebbels	3	0	1		6
D. Cherry	1	1	1		3
T. Clendenning	1	0	2		2
P. Balmer	0	0	2		0
Totals	14	4	9		34

Officials — Ray Prey, Saskatoon; Herb Silver, Regina.

Standings

COAST LEAGUE

	W.	L.	Pct.
Hollywood	7	3	.700
Los Angeles	7	4	.636
Portland	7	4	.636
Seattle	6	5	.545
Sacramento	5	5	.500
San Diego	5	6	.455
San Francisco	4	7	.364
Oakland	2	9	.182

OPENING ROUNDS ARE COMPLETED

Mrs. C. Brown, the tournament medalist, Miss Joan Fletcher, Mrs B. M. Clifford and Mrs. L. J. Proctor advanced through the opening rounds of match play in the women's "B" Class championship at the Uplands Golf Club yesterday. The latter won her match on the final green over Mrs. D. Fletcher, one up.

First Round

Mrs. C. Brown defeated Mrs. J. Robinson, 4 and 3.

Joan Fletcher defeated Mrs. V. Percival, 3 and 2.

Mrs. B. M. Clifford defeated Mrs. Lovell, 4 and 3.

Mrs. L. J. Proctor defeated Mrs. D. Fletcher, one up.

Defeated four form first flight.

Second Flight

Mrs. A. C. Lindsay defeated Miss K. Brinkman at the nineteenth.

Mrs. F. B. Shaw won by default from Mrs. H. A. Blakey.

Third Flight

Preliminary Round — Mrs. Bradbury defeated Miss M. Young, 5 and 4.

Third Flight Proper—Mrs. L. Nelson defeated Miss A. Talbot, 5 and 4.

Mrs. C. Pearce and Mrs. Bradbury to play.

Trail Will Meet Cornwall Icemen In Opening Game

SASKATOON, April 12 (C.)—Trail Smoke Eaters and Cornwall Flyers went through brief skating sessions here today in final workouts before opening the Allan Cup hockey final.

With the exception of Jimmy Morris, Trail's playmaking rearguard, all players on both teams were reported in fine condition for tomorrow night's game, first of the best-of-five series.

Morris, whose ankle was strained in the final game against Port Arthur, claimed his ankle, with a rest, will be in perfect condition for the second game Saturday at Calgary.

Because of conflict of colors, the Western Canada champions will wear Saskatoon Quakers' red and white uniforms in the opening game, first Allan Cup final in Saskatchewan since Melville and Winnipeg tangled in the 1915 challenge game.

ST. BONIFACE IN EASY WIN

Seals Even Up Memorial Cup Hockey Series by Blanking Oshawa

TORONTO, April 12 (C.)—Oshawa Generals withered before the scorching speed of St. Boniface Seals, and went down to a 4-0 defeat in the second game of the Memorial Cup junior hockey series here tonight.

The Manitoba Seals outplayed the Easterners in every period to avenge the 3-2 defeat suffered in the first game here Saturday.

On their form tonight, the Westerners established themselves as overwhelming favorites to take the best-of-five series.

Playing their seventh game in two weeks, Generals lacked the zip of the rangy Red River speedsters, and tired noticeably near the end of each period, when three of the four goals were registered.

Bill Reay, slippery left winger on Seals' second front line, rapped in two goals. Captain Bert Janke and George Gordon accounted for the other two.

In scoring his first shutout of the season, Goalie Doug Webb, a freshman in junior ranks, performed brilliantly, some of his saves being sensational.

SCORES RUGBY WIN

DEWSBURY, April 12 (C.)—Dewsbury defeated Keighley, 16-3, in an [illegible] League match played here today.

Preston North End Puts Out Villans

The Soccer Semi-Final Between Aston Villa and Preston North End, at Sheffield, Resulted in the Villa Being Put Out of the Cup and Preston Went Into the Finals. This Picture Shows O'Donnell Scoring Preston's First Goal. The Lancashire Team Won by Two Goals to One.

Complete Slate of Officers Returned By Victoria Union

Rugby Delegates Express Confidence in Executive Heads and Re-elect Them for Another Term —Good Turnout for Annual Parley

Another important chapter in the history of Rugby in this city was written into the records of the Victoria Rugby Union yesterday evening at the annual meeting held in The Colonist board room. More than thirty club representatives, players and referees attended the session and discussed at some length important questions dealing with the future of the game.

One of the most important items on the agenda, and the one that occupied the shortest time, was the election of officers. There was a little "rail-roading" as retiring officers were literally rushed back into harness for another term, and all by acclamation. However, there was no better way for the members to show their confidence in the way the affairs of the Victoria [illegible] were handled during the last season than by re-electing their officers, and that's just what they did.

ARE COMPLIMENTED

Major Stuart Robertson, hard-working president; Lieut.-Com. A. Wurtele and J. Rowland, Sr., vice-presidents; Brian Tobin, secretary, and E. J. Stephens, treasurer, were all complimented on their fine work during the season. Thanks were extended to C. E. Ley, chairman of the referees' board; the referees, the press and The Colonist for the use of its board room for meetings each week.

Reports on the activities of the 1937-38 season were submitted by the president, secretary, treasurer, chairman of the referees' board and J. Rowland, Sr., a member of the special committee named by President Stuart Robertson to bring in recommendations for changes in the by-laws of the union. The proposed changes, with one or two exceptions, were adopted along with the annual reports.

The season brought to a close yesterday evening had, in the opinion of the retiring officers, been successful in developing senior players from the junior ranks. Gate receipts, it was pointed out, were a little below the previous season and this was due in no little way to poor weather prevailing on two of Victoria's home games in the McKechnie Cup series. In spite of this, however, the V.R.U. finished on the right side of the ledger.

With former magistrate George Jay and George H. Deane, municipal inspector of schools, sharing the honor, trophies were presented to the winning teams in the various divisions. Both spoke briefly before making the presentations and were heartily thanked by President Stuart Robertson for their attendance at the meeting.

TROPHIES PRESENTED

Mr. Jay presented the Rounsefell Cup, emblematic of the British Columbia club championship, and the Barnard Cup, representing the city senior "A" title, to Wally Stipe captain of the J.B.A.A. fifteen, and handed the Cowichan Trophy, symbolic of the Vancouver Island senior championship, to Ronnie McConnan, captain of the Oak Bay squad. Mr. Deane presented the Province Cup, British Columbia senior "B" trophy, to Lieut.-Com. J. C. I. Edwards, of the Navy, and The Times Cup, symbolic of senior "B" league honors, to Lieut.-Com. A. Wurtele, R.C.N. The Hevland Cup, for the intermediate league title, he presented to Bill Noel, captain of the Collegians.

The meeting decided to send a letter to the chairman of the city parks board protesting the use of Macdonald Park for soccer on Saturday.

LIST OF OFFICERS

The complete slate of officers follows: Honorary presidents, Premier T. D. Pattullo, Mayor A. McGavin; honorary vice-presidents, Commander Beard, R.C.N., Brigadier Stewart, G.O.C., M.D. XI., Lieut.-Col. McKenna, Lieut.-Col. Kingham, Senior Naval Officer Afloat, C. Martin, Hon. F. McPherson, G. Jay, A. T. Goward, C. Swayne, A. Gillespie, W. C. Moresby, K. Drury, R. F. Taylor, Magistrate H. Hall, Alderman J. Adam, Alderman J. Worthington and G. Deane; president, Major S. Robertson; first vice-president, Lieut.-Com. A. Wurtele; second vice-president, J. Rowland, Sr.; secretary, B. A. Tobin; treasurer, E. J. Stephens; chairman intermediate league, R. Wallace; chairman school leagues, R. H. McInnes.

FIVE SOCCER MATCHES ARE BILLED HERE

Heavy Football Schedule for Local Elevens Friday And Saturday

Five football matched are scheduled here Friday and Saturday, with seven Victoria elevens sharing the spotlight, with three visiting squads, two from Up-Island and one from Vancouver.

Only one game will be played on Good Friday, with the Radials, Mainland team, opposing Victoria United in an Inter-City League fixture. The encounter is billed at the Royal Athletic Park, with Dave Swan as referee. The kick-off is set for 2.20 o'clock.

Saturday's schedule will see eight teams in action, with two matches at the Royal Athletic Park and a like number at Macdonald Park.

At the Caledonia Avenue enclosure, Nanaimo juveniles and the Victoria Athletic Club, Lower Island champions, will meet at 1.30 o'clock in the Vancouver Island championship. The final attraction will bring together Cumberland and the Wednesday League all-stars in an exhibition encounter. The kickoff is billed for 3 o'clock, with Dave McMillan as referee.

TEAM SELECTED

Mid-week officials met last night and selected the following team to oppose the Up-Islanders: Goal, L. De Costa; fullbacks, G. Wyatt and R. Stofer; halfbacks, L. Bradley, L. Kennedy and Gagnon; forwards, M. McBride, D. Bissell, B. Preston, A. Ross and A. Chapman; substitutes, Kennedy, Cress, Barnswell, Murray and Marr.

Two Jackson Cup games, previously announced to be played at the Royal Athletic Park, have been switched to Macdonald Park. In the curtain-raiser Victoria West will battle the Young Liberals at 2.15 o'clock, with Dowds as referee while the Garrison and Esquimalt will play at 4 o'clock. Cull will officiate.

MIXED TOURNEY SET

A mixed foursome competition will be held at the Uplands Golf Club on Good Friday. Competitors are asked to select their partners and opponents and arrange for their own starting times.

Re-elected President Of Rugby Union

MAJOR STUART ROBERTSON

HARD-WORKING president of the Victoria Rugby Union, who was last night re-elected to office at the annual meeting held in The Colonist board room. In fact, all of the retiring officers were returned unopposed for another term.

BLACK HAWKS TRIM LEAFS THREE GAMES TO ONE FOR HONORS

One of Hockey's Strangest Play-Off Series Ends in Favor of Bill Stewart's Squad Before Crowd Of 17,204—First Title Since 1933-34 Season—Voss Breaks Deadlock

By SYDNEY GRUSON
Canadian Press Staff Writer

CHICAGO, April 12 (C.)—Chicago Black Hawks finished one of hockey's strangest play-offs tonight, beating youthful Toronto Maple Leafs, 4-1, to win the Stanley Cup and the world professional hockey championship in four games from the National League champions. In their most decisive victory of the series, the veteran Hawks climaxed their climb from last place to the cup. They won the first and third games also, by 3-1 and 2-1, respectively. Carl Voss broke up the series with what proved to be the winning goal late in the second period. From then on Hawks, who used three different goalkeepers in the four games, were on top. A crowd of 17,204 gave them an ovation at the end.

CARL VOSS

After beating Boston three straight for the league championship, Leafs completed a crack-up, starting with the goal Voss scored when the Hawk centre stole the puck from George Parsons in front of the Toronto goal. Little more than a minute later Jack Shill lofted the puck between Goalie Walter Broda's legs from behind the blue line.

ONLY LEAF WIN

That finished the champions, victors only once over the collection of veterans and cast-offs who staggered on the verge of elimination twice in the Stanley Cup preliminaries. Leafs beat them, 5-1, in the second game at Toronto when Rookie Paul Goodman tended goal for the injured Karakas.

For the first time in the series, Hawks fired the opening goal when Cully Dahlstrom batted home a short shot with the aid of Shill and Louis Trudel at 5.59 of the first period. Less than three minutes later, Gordon Drillon tied the score with Jimmy Fowler's help.

Mush March wound up the scoring late in the third period in the midst of futile Leaf rallies to pierce Chicago's great defensive tactics. The customary Leaf dash and speed got nowhere against the ceaseless Hawk checking.

The two successive errors by Broda and Parsons, both comparative youngsters to National League play, proved Toronto's undoing. Once they had the lead, Hawks didn't take an unnecessary chance, and the experience of their veterans was superior to Toronto's youth.

It was the least vicious game of the bitterly-fought series. Only five penalties were given and after the early part of the first period there was little of the stick swinging and heavy board bumping that marked the other games.

Hard feelings were forgotten in the end, though, At the final whistle the opposing players and officials shook hands amid the flashing of camera lights.

Underdogs from the start of the play-offs, Hawks beat down Montreal Canadiens and New York Americans on their way to the final. Both times they came back after losing the first game.

It was the first Stanley Cup victory for Hawks since the season of 1933-34. Of that team, Roger Jenkins, Trudel, Paul Thompson, March, Doc Romnes and Johnny Gottselig were among the Hawks led this season by Bill Stewart, former referee, who finished his first coaching job with all the glory.

LINE-UPS

Toronto—Broda; Fowler, Horner; Apps, Drillon, Davidson. Subs: Kampman, Hamilton, Thoms, Boll, Jackson, Metz, Kelly, Parsons, Armstrong.

Chicago—Karakas; Levinsky, McKenzie; Romnes, March, Thompson. Subs: Seibert, Wiebe, Trudel, Jenkins, Gottselig, Dahlstrom, Shill, Voss, Palangio.

Officials: Mickey Ion and Johnny Mitchell.

SUMMARY

First Period — 1, Chicago, Dahlstrom (Shill, Trudel), 5:52; 2, Toronto, Drillon (Fowler), 8:26. Penalties: March, Drillon, Parsons, Jenkins.

Second Period — 3, Chicago, Voss (Gottselig, Jenkins), 16:45; 4, Chicago, Shill, 17:58. Penalties: None.

Third Period—5, Chicago, March (Thompson, Romnes), 16:24. Penalty: Davidson.

WOMEN MEMBERS SCORE EASY WIN

In a handicap competition, played at the Gorge Vale Golf Club, between the women and men members, the former won out by taking fifteen out of the eighteen matches. Results follow:

Miss F. Hill lost to O. A. Trickett.
Miss I. Jarvis beat G. Pettigrew.
Miss J. A. Attree beat V. M. Gallon.
Miss C. L. Harris beat A. J. Maynard.
Miss I. Whittaker beat A. P. Gibbs.
Mrs. D. W. Morry lost to R. T. Brindle.
Mrs. L. Silburn beat D. R. Hurdle.
Miss A. J. K. Gaddens beat B. T. Hill.
Mrs. E. Mackintosh beat R. Brachet.
Miss V. Gleason beat M. H. Barry.
Mrs. D. R. Hurdle beat Mike Ott.
Mrs. G. H. Cross beat G. Matthews.
Miss A. Bainave beat V. Jordan.
Miss K. Elston beat F. Painter.
Miss K. Newham beat G. H. Cross.
Mrs. H. P. Hodges lost to D. W. Morry.
Miss M. Hill beat J. Cross.
Mrs. A. Swan beat E. W. Cook.

BELIEVE IT OR NOT . . . . . By Ripley

EXPLANATION FOR YESTERDAY'S RIPLEY CARTOON

The Regent Diamond—Working in a mine near Golconda, India, in 1701, one of the slaves found the huge rough treasure and concealed it in a self-inflicted wound in his leg. Escaping from the mine, the slave confided his secret to a sea captain, who promised him freedom in exchange for the diamond. The captain eventually sold the gem to Thomas Pitt for $5,000, and it became known as the Pitt diamond. Its possession, however, caused Pitt so much anxiety that upon its disposal it was given the name Regent and its popularity grew to such extent that in 1717 it changed hands for the price of $675,000 and was mounted in the crown of Louis XV. It has since played an important role in French history, and now reposes in the Louvre, Paris.

In cutting the stone, it was reduced from 410 to 136¾ carats. The diamond dust recovered in the cutting process was valued at $35,000.

Please address all queries to Cartoonist Ripley, c/o King Features, New York City, N.Y.

Thirty B.C. Swim Championships to Be Competed For

THIRTY British Columbia swimming championships will be at stake at the Crystal Garden pool on the evening of Saturday, April 23, it was announced yesterday by officials of the Vancouver Island Swimming League, sponsors of the event, which is sanctioned by the C.A.S.A. provincial section. Twelve senior titles are up for competition, eight junior, eight juvenile and the other two events are confined to members of the Royal Canadian Navy. Keen competition is expected in all the events, especially the senior women and men, as a strong contingent will be here from Vancouver and New Westminster. Victoria swimmers are already training hard for the gala and will be out at full force in an effort to garner some of the championships.

MADE IN CANADA

Originating Thoroughbred Colours

STYLED FOR SPRING!

Now is the time to treat yourself to a Stetson. The new Thoroughbred colours are the last word in smartness — while Stetson style and quality once again lead the Spring parade. Your dealer will be glad to show you the newest Stetsons. Regular weight Stetsons are $7.50 (unlined $7.00) and up. Air Light Stetsons $5.50; the Sport-Lite $6.50.

STETSON HATS

JOHN B. STETSON COMPANY (CANADA) LIMITED Brockville Ontario

STETSON

The Mark of the World's Most Famous Hat

ENDS TODAY!
KATHARINE HEPBURN
CARY GRANT
In
"Bringing Up Baby"
—ALSO—
The Dionne Quintuplets
In
"Quintupland"

TOMORROW!
(THURSDAY) FOR 3 DAYS ONLY

Singing Fun From a Merry Heart! . . .
Deanna Durbin
Glory Girl of "3 Smart Girls" and "100 Men and a Girl" In the Best Picture She Ever Made
"Mad About Music"
WITH
HERBERT MARSHALL
Gail Patrick • Arthur Treacher • Wm. Frawley
The Musical Thrills of a Lifetime
Hear DEANNA Sing
"Serenade to the Stars"
"Chapel Bells"
"I Love to Whistle"
(With CAPPY BARRA'S HARMONICA SWINGSTERS)
Gounod's
"AVE MARIA"
(With VIENNA BOYS' CHOIR)
★★★★ FOUR STARS "LIBERTY"
—ADDED ATTRACTIONS—
WALT DISNEY'S LATEST CARTOON
MICKEY MOUSE
In
"THE MOTH AND THE FLAME"
Canadian Pacareetta
"PICKING LOCKS"
Canada's Interesting Inland Waterways
CANADIAN AND WORLD NEWS
CAPITOL
Hearing-Aid Earphones for Hard-of-Hearing Patrons

ATLAS
• TODAY •
FOR 2 DAYS ONLY
THE SMARTEST DANCING, THE MERRIEST CAST
The Season's Swellest Musical Score . . .

GLAMOROUS
Alice Faye IN
"You're a Sweetheart"
GEORGE MURPHY • CHARLES WINNINGER
AND
"KEEP YOUR MOUTH SHUT ABOUT WHAT YOU'VE SEEN OR ELSE . . ."
"Missing Witness"
WITH
JOHN LITEL • JEAN DALE

PHONE E 3211
15c 12-1
20c 1-5
25c 5 On

HURRY! TODAY AND THURSDAY ONLY!
Sensational! Thrilling! The Scorching Story of a Human Python!

PAUL MUNI
At 1:35, 3:34, 6:38, 9:42 . . . In
'SCARFACE' With
GEORGE RAFT • BORIS KARLOFF • ANN DVORAK
• THIS PICTURE IS NOT RECOMMENDED FOR CHILDREN
AND! Daily at 10:04, 9:13, 6:22, 8:31
Frank McHugh In a Riot of Laughs "He Couldn't Say No"
EXTRA! NEWS • "GRAND NATIONAL" STEEPLECHASE
WATCH OUR BIG PARADE OF EASTER HITS
Spring Entertainment for the Whole Family
• FRIDAY . . .
JANE WITHERS in "RASCALS"
. . . THAT'S ONLY THE BEGINNING!
Dominion

CHILDREN 10c
OAK BAY
ADULTS 15c TIL 7 P.M.
LAST TIMES TODAY
"WELLS FARGO"
PARAMOUNT'S THUNDERING ROMANCE OF THE WINNING OF THE WEST
JOEL McCREA • BOB BURNS • FRANCES DEE
Fox Movietone News, Germany Annexes Austrian Republic. Doors Open 6:15 P.M.
SATURDAY MORNING MATINEE
JOHN McLAREN PRESENTS
STARLET PARADE
Doors Open at 9:15 A.M.—Price 10c! Adults 15c
Mr. Dupuis, of Polack Bros.' Circus, Will Speak for a Few Minutes to the Children

COLUMBIA
LAST TIMES TODAY

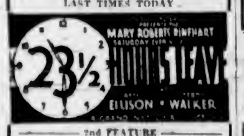

2nd FEATURE
MAY ROBSON
IN
"WOMAN IN DISTRESS"
EXTRA — NEWS REEL
10c 12:30-5 15c 5-7:30

PLAZA
LAST TIMES TODAY
EUROPE'S GREAT STAR

PLUS
SWEETHEART OF THE NAVY
LINDEN ROBERTS PARKER
12-1, 15c • 1-5, 20c • 5 On, 25c

TONIGHT
Victoria Musical Art Society Presents
THE SCHUBERT CLUB
EMPRESS HOTEL, 8:15
Guest Tickets, 50c

Easter Attractions
SPECIAL DANCES
Good Friday and Easter Monday
9:30 to 12:30
Regular Saturday Dance, 9 to 12 P.M.
SWIMMING
Pool Will Be Open at 9 A.M. Good Friday, Saturday and Monday
Crystal Garden

A CONTEST

Murphy's landlady said: "Pat, I'm afraid I shall have to charge another two shillings. You're such a big eater."

"For heaven's sake don't do that!" said Murphy. "I'm killin' myself already trvin' to eat what I'm payin' for now."

BIKE RIDERS TO COMPETE HERE FRIDAY

Moody Cup Race Will Feature Card at Beacon Hill Park

British Columbia's leading Simonpure pedal pushers will be seen in action Good Friday morning at Beacon Hill Park, when the Victoria Cycling Club stages its annual holiday racing card. There are eight events on the attractive programme, with the first race scheduled to start at 10:30 o'clock.

The feature attraction will be the Moody Cup, a fifteen-mile event, and one that will be expected to have a large field, including the pick of the Mainland riders. George Robinson, secretary of the Victoria Cycling Club, sponsors of the meet, announced yesterday that indications point to a good turnout of competitors in all events. Victoria riders have been conditioning themselves for the fifteen-mile grind and are given an excellent chance of taking the silverware.

Sanctioned by the British Columbia branch of the Canadian Wheelmen's Association, the meet will include special races for children. These events have been arranged by Joe North, who has secured a number of fine prizes and candy for the competitors.

COMPLETE PROGRAMME

The complete programme follows: Fifteen-mile Moody Cup event; one-mile club championship; one mile, boys under sixteen; two miles, boys under eighteen; one mile, boys under fourteen; three-wheeled joycycles for children under five; two-wheeled cyclets for children under seven; scooter race for boys under ten.

Entries will close this evening and may be filed at any of the following bicycle stores: Robinson's, Plimley & Ritchie, Peden Bros. and B. J. Smith.

BOWIE PARK RACING

BOWIE, April 12—Results here today follow:

FIRST RACE—Six furlongs
Pompeius (LeBlanc) 310 70 34 50 13 10
Fredrick (Omalley) 3 80 2 30
Lernana (Corbett) 3 70
Time, 1:15 2-5. Also ran: Worthful, Deepwick, Nimule, Resurrection, Hard Chase, Maddening, Roy Boy, Rock Coventry, Helen Bob.

SECOND RACE—Six furlongs
Remarkable (Shelhamer) 310 30 16 10 13 20
Way Out (Dupps) 92 00 18 70
Why Tarry (Corbett) 3 70
Time, 1:15 1-5. Also ran: Bob C., Schley Nurse, Hibiaze, Room Service, Jacqueline M., Diarissa.

THIRD RACE—Six furlongs
Poolsaw Due (Workman) 17 50 14 40 10 30
Golden Vein (Wall) 4 10 2 90
Star Perles (Wright) 3 20
Time, 1:14. Also ran: Aureate, Wild Count, Sir Michael, Apprehend.

FOURTH RACE—Mile and seventy yards
Telling Them (Villalobos) 123 60 38 80 18 10
Blox (Dupps) 5 00 3 50
Little Tramp (Bergen) 3 80
Time, 1:49 2-5. Also ran: Standard Time, Broad Vision, Marpop, Day Is Done, Little Sally.

FIFTH RACE—Six furlongs
Clodion (Corbett) 13 40 12 50 12 10
Billy Bee (Wright) 3 00 2 30
Zosiera (Wall) 2 40
Time, 1:14. Also ran: Young Native, Sassoon, Journey On.

SIXTH RACE—Mile and one-sixteenth
Strophe (Dupps) 133 50 16 10 36 50
Advocate Jr. (Omalley) 11 90 6 40
Airlas (Villalobos) 3 00
Time, 1:51. Also ran: Lapis, Hats Off, Patient Saint, Bronke Herod, Last Scamp, Prince Pettie, Lisle Bilsie, Counter Pass, Blandine.

SEVENTH RACE—Mile and one-sixteenth
Juata Owl (Paradise) 228 10 37 70 14 30
Red Label (Omalley) 10 60 6 20
American Belle (Berger) 3 10
Time, 1:52 2-5. Also ran: Secret Vote, Popo, James Haikeid, Prince Kid, Pampered, Golden Throne, Jimmy D., Bodean, Abbola Last.

OVERNIGHT ENTRIES

FIRST RACE—Six furlongs
Dissembler 110
Secret Chatter 105
Chalesge 121
Yarn Sox 110
All Afire 124
Red Jack 110
American Sand 119
Ever Grand 124
Oakwood Joe 110
Waimina 116
Mexico City 110
Jack's Queen 118
Lady Elain 105
Modesll 128
Strapol 121
Wanted 100

SECOND RACE—Six furlongs
Minstrel Star 118
Gleenski 126
Lillina 103
Schley Gorge 117
Anneke 109
Mount R 113
Acute 120
Costa 118
Merry Breezes 108
Local Boy 117
Pantry 108
Country Jim 113
Moss Oak 107
Long Wave 112
Lucre Lude 117
Probit 123
Mob Cap 107
No Endine 118

THIRD RACE—Mile and one-sixteenth
Italian Harry 114
Chatterdoo 116
Moraine 114
Ladys Favor 104
Wittelind 114
Judge Hasten 117
Milk Tipler 108
Toothpick 108
Tornadic 109
Flatmore 115
At Guinea Dorie 112
Gone West 119
Lady Patrol 113
Black Scout 114
(At Paralda 118

FOURTH RACE—Six furlongs:
Bachelor Dinner 112
Wise Sister 102
Grand Slam 115
Kenty 118
Secret Haste 121
Master Lad 112
Sunned 119
Romish Girl 113
High Hedge 112
Billy Mole 105

FIFTH RACE—Mile and one-sixteenth
Sinners Folly 95
Eastport 103
Piccolo 110
Riley K 116
Amerold 128
Chaps 105
Burning Star 124
High Velocity 112
Bunny Baby 100
Chalchihen 126
Corinlo 112

SIXTH RACE—Mile and one-sixteenth
Everaold 123
Sky Mariner 109
Lady Federal 106
Sub Mica 112
Kidvana 116
Kniahi Warrior 115

SEVENTH RACE—Mile and one-eighth
Continuity 112
Midshipman 120
Bewitched 112
Departed 118
Albert D 114
Ivory Tip 111
Flagdone 114
First post, 11:30 a.m.
Weather clear, track fast

Taking Part in Big Circus

"Beautiful Maree," shown above with one of her pals, is a featured performer in the famous Polack Brothers' all-star, forty-one-act circus, coming here for the week of April 18 for six nights and three matinees. In addition to the pony, Lindy, Maree also presents trained dogs and "The Wonder Dog." Jumbo, the trained elephant, and Sonja, the camel, along with many other performing animals will also be seen in action. Doors will open for the afternoon performance at 1 o'clock and the show will commence at 2. At the evening show, the doors will open at 7 o'clock, with the performance commencing at 8:15 o'clock. On Saturday, the Gizeh Shrine Band will entertain all underprivileged, orphan and crippled children as their guests.

At the Theatres

MUSICAL FILM IS ON ATLAS SCREEN

"You're a Sweetheart" Stars Alice Faye With Ken Murray and Oswald

Music by Harold Adamson and Jimmie McHugh, dancing by Alice Faye and George Murphy, numerous specialties and intricate chorus dance numbers are to be seen in the New Universal production, "You're a Sweetheart," which will start today and show for two days only at the Atlas Theatre.

In addition to Miss Faye and George Murphy, the cast includes Ken Murray and Oswald, Andy Devine, William Gargan, Charles Winninger, Donald Meek, Frank Jenks, David Oliver and Frances Hunt. The production was directed by David Butler.

CAPITOL THEATRE. A new style of screen courtship is previewed in RKO Radio's Bringing Up Baby, Katharine Hepburn and Cary Grant, principals in the novel love affair, set a dozen new precedents, though for the average couple most of these are not recommended.

COLUMBIA THEATRE. How a lively and self-assured young sergeant in a United States army camp in the early days of 1917, dares to bet his mates that he will eat breakfast with the General, whom he has never seen, and how he wins his vainglorious wager, forms the deliciously farcical background for "23½ Hours Leave," which will end today at the Columbia Theatre.

DOMINION THEATRE. Karen Morley, who plays opposite Paul Muni in "Scarface," the Howard Hughes production at the Dominion Theatre, is one of the 1931 Wampus baby stars. On the strength of her performance in "Scarface," an United Artists film, she is regarded as the most promising of the entire crop of Wampus starlets.

OAK BAY THEATRE. One of the few surviving Concord Wagons still "alive," which saw actual service in the days of the California Gold Rush of 1848, was borrowed from its museum glass case and refurbished for scenes in Frank Lloyd's Paramount epic, "Wells Fargo," which will end today at the Oak Bay Theatre.

PLAZA THEATRE. In a vivid and dramatic story, highlighted by music and dance episodes, with its background in the pre-war days of Czarist Russia, the lustrous Anna Sten is seen in "Two Who Dared," with the popular Henry Wilcoxon as her starring partner, and which will end today at the Plaza Theatre.

AMUSEMENTS
On the Screen
Atlas—Alice Faye in "You're a Sweetheart."
Capitol—"Bringing Up Baby," starring Cary Grant.
Columbia—James Ellison in "23½ Hours Leave."
Dominion—"Scarface," starring Paul Muni.
Oak Bay—Joel McCrea in "Wells Fargo."
Plaza—"Two Who Dared," starring Anna Sten.

SCHUBERT CLUB TO PERFORM TONIGHT

Tonight the Schubert Club, under Frederic King, is presenting the programme for the Victoria Musical Art Society as its last regular concert this season. "The Highwayman" a cantata by the popular music writer, composer and radio commentator, Deems Taylor, a setting of the poem from the pen of Alfred Noyes will be included in the selections offered by the Schubert Club.

COMING
STARTING
Easter Monday
APRIL 18-23, NIGHTLY
SHRINE BAND
OFFERS POLACK BROS.'
CIRCUS
HORSE SHOW BLDG.
WILLOWS PARK
41 HIGH CLASS ACTS 40c
THE SHOW OF SHOWS
EVERYBODY INVITED

ANGELS WIN CLOSE GAME

Defeat Seattle in Twelve-Inning Battle—Seals Come Through

LOS ANGELES, April 12 (AP).—Los Angeles cut loose with a home-run bombardment today and broke up a twelve-inning thriller to defeat Seattle 7-6 in the first game of the Angel-Rainier series.

Successive circuit clouts by Shortstop Eddie Chocki and Charley English, off Relief Pitcher Paul Gregory ended the ball game in the twelfth.

		R.	H.	E.
Seattle	010 000 003 011	6	12	1
Los Angeles	100 010 101 012	7	15	1

Batteries: Barrett, Osborn, Gregory and Fernandes; Lillard, Berry and Collins.

SEALS TRIM PADRES

SAN DIEGO, Cal., April 12 (AP).—Pounding four pitchers for seventeen blows, San Francisco's Seals walloped the San Diego Padres 14-7 in a loosely-played game here today that opened a seven-contest series. Each side made four errors.

		R.	H.	E.
San Francisco	302 202 104	14	17	4
San Diego	211 020 010	7	12	4

Batteries: Miller and Sprinz; Salvo, Tobin, Craghead, Ward and Starr.

GAME POSTPONED

SACRAMENTO, April 12 (AP).—Threatening weather postponed tonight's Hollywood-Sacramento Coast League baseball game. The game will be played off Saturday afternoon as a part of a double-header schedule.

The series between the Killefer brothers, Wade, of Hollywood, and Bill, of Sacramento, starts tomorrow night, which is Wade's birthday anniversary.

PORTLAND WINS

OAKLAND, April 12 (AP).—The Portland Ducks made their 1938 Oakland debut here tonight by defeating the Oaks, 11-5, in a Pacific Coast League baseball game.

		R.	H.	E.
Portland	032 100 014	11	12	3
Oakland	201 001 100	5	13	4

Batteries: Thomas and Cronin, Douglas Joyce, Radonich, Cook and Raimondi.

BAY MEADOWS RACING

BAY MEADOWS, April 12.—Results here today follow

FIRST RACE—Six furlongs
Rincon (Jones) 122 80 18 80 15 20
Bush Eagle (Merrill) 16 80 7 20
Hassan (James) 3 80
Time, 1:13 3-5. Also ran: Patrick B., Charmine Lassie, Holloid, Miss Judy, Pella, Geana, Calledisin, Red Chalk, Rey Baby.

SECOND RACE—Six furlongs
Fairkle (Merrill) 18 40 14 20 13 60
My Delight (Knapp) 9 80 8 20
Sera (Miller) 40 20
Time, 1:13. Also ran: Miss Chase, Mida R., Sweet Bertie, Odessa Lass, Fleina Hostess, Lee Torch, Reeno, Judge Pan, Orderly.

THIRD RACE—Six furlongs
Telepathy (Grias) 333 60 116 60 18 00
Pile Lad (Tucker) 6 60 4 20
Flash On (Gray) 3 60
Time, 1:13 2-5. Also ran: Alleatezza, Much Trouble, Virginia Miss, Quite Trim, Para Bellum, Grimsby, Bay Hill, Border Hudian, Rack Up.

FOURTH RACE—Six furlongs
Nedroh (Merrill) 117 00 17 20 14 60
Woodsaw (Thompson) 4 80 4 60
Rainbearer (James) 3 80
Time, 1:12 1-5. Also ran: Foam, Mam Louie, Godspeed, Sky Shoot, Sky Grenade, Arianna.

FIFTH RACE—Four furlongs
Grey Nurse (Gray) 14 20 12 40 12 20
Montecito (Pierce) 2 80 2 40
Finsmoor (Merrill) 2 40
Time, :47. Also ran: Goldie J., Kasel, Tonobah Queen.

SIXTH RACE—One mile
Tenace (James) 15 20 13 00 13 00
Son of Day (Gribble) 5 00 4 20
Blind Blarney (Pullen) 3 60
Time, 1:39 1-5. Also ran: Closing Time, Bon Hambing, Broken Fuzed Pal, Jockwell, Gay Manner, Gold Spray, Bribes Maid.

SEVENTH RACE—One mile
Lady Florine (James) 111 40 15 40 13 20
Scarlet (Gray) 4 00 3 40
Real Clear (Sena) 3 20
Time, 1:38 2-5. Also ran: Cue Ball, Wildlands, Return Check, Gamelon.

EIGHTH RACE—Mile and one-eighth
Chief Yeoman (Pierson) 111 80 17 00 14 20
Mar Pal (Daniels) 12 80 4 40
Rare Bun (Gray) 5 40
Time, 1:52 3-5. Also ran: Hadinge, Don Grafton, Fandan, Crete.

OVERNIGHT ENTRIES

FIRST RACE—Four and one-half furlongs
Hic West 110
One Mile 106
Red Cab 106
Red Butler 106
Attabunny 109
Red Cat 107
Rosun 107
Fighting Jean 105
Napoleon 110

SECOND RACE—Six furlongs:
Lo 108
Lee Heatings 115
Griddle Cake 106
Mohac 109
Direct 100
Rochester Boy 104
Quick Flight 104
Luck Chard 107
Thistle Ray 110
Dan Sabath 106
Bold Bid 104
Barrel Top 109

THIRD RACE—Six furlongs
Suddenly 107
Maria Julies 106
Susi Q 107
Stellina 103
Escalante 107
Mikes Luck 112
El Grandee 107
Moulin Dame 107
Aruanda 108
Neds Lady 108
Cavalone 108
Fountain Grove 107

FOURTH RACE—One mile
Tannhauser 106
Jolly 113
Hawkelino 108
Blue Shacks 102
Sweet Betty 105
Quibbel 108
Crimson Glory 113

FIFTH RACE—One mile
Prince Heather 117
Incline Bank 108
Farmhyer 109
Green Flame 109
Bonicon 112
Maisie Bell 107
Hoxden 117

SIXTH RACE—Six furlongs
Our Crest 106
Idiboreme 116
Rock X 116
Illeana 108
Party Spirit 113
Gella Clair 110

SEVENTH RACE—One mile
Noble Count 118
Schnollum 113
Vespasiano 113
Wine and Wine 106
Winespread 113
Rosieh Mary 108
Wenonah 118

EIGHTH RACE—Mile and one-eighth
Norlanda 108
Shalot 111
Parrie 108
Baltimore Boy 111
Marcel Play 111
Undulate 111
Caldasier 109
Sir Gay 111
McCarthy 111
Hoxden 117

BOWLERS COMPETE IN CUP MATCHES

In the Army and Navy Cup play-off, the Willows Shamrocks (W. Cull, skip) won from the A.O.F. Sherwoods by a score of 23-18. Esquimalt (R. Wood, skip) won from the A.O.F. Woodwards (J. Townsend, skip) by a score of 21-11.

In the first round of the Spencer Cup, Esquimalt Redbirds (Mrs. Stewart, skip) won from the Willows H.G.L. (Mrs. Reid, skip), 21-18.

In the Kiwanis Cup play-off, a hard-fought match was witnessed between the Crystal Garden Owls (Ryles, skip) and the Willows Ramblers (T. Bridges, skip), the former winning by a score of 20-17.

TONIGHT'S DRAW

Army and Navy Cup

Willows Rangers vs. Willows Shamrocks
Britannia Royals vs. Esquimalt Rovers

Kiwanis Cup

A.O.F. Robin Hood vs. Britannia Horseshoes.

Open Doubles

W. Laidlaw and W. Baker vs. C. Fairall and J. Roger.

CLAIM GAINS IN CATALONIA

Continued from Page 1

tain positions to block the insurgents' line of attack through the Pyrenees.

Insurgents were advancing slowly against a fifty-mile defence line set up to protect the region and a clash was expected. Barcelona dispatches disclosed a power shortage was being felt. Factories in Catalonia were forbidden to use electric motors without authorization from the armament division of the Government Economics Department.

THE HIGHER LEARNING

School days, school days,
Dear newfangled school days;
Fencing, eurythmics and plastic art,
Taught with the aid of a Binet chart!
I was a lad with low I.Q.;
You were a maid with minus two;
Just what we learned, we never knew,
But that is the newfangled way.

PRICED AT $109.50
On Easy Terms

Latest Easy Vacuum Cup model "JF" extra large tub, with anti-splash roll top. Extra value at specially attractive price. Ask about Easy payment plan.
541 Yates Street
KENT'S
Phone E 6013

W. & J. WILSON
Established 1862
Jaeger Woollens — Burberry Coats
Men's and Boys' Clothes
1217 Government Street PHONE G 8013

DON'T OPERATE
For
ENLARGED PROSTATE
Or Any Urinary Ills of Men
CONSULT US
Book on "Loss of Manhood and Other Ills of Men," with treatment for Enlarged Prostate WITHOUT OPERATION. Diagnosis Form, Testimonials and advice in plain envelope. Free by mail. Our Specialty—Treatment by mail without personal interview.
ENGLISH HERBAL DISPENSARY LTD.
1339 Davie St., Vancouver, B.C.
Established in Vancouver 12 Years
Consultation by appointment
—ONLY Phone Trinity 3515

SOFTBALL MEETING

An important meeting of the Commercial Softball League will be held in The Colonist board room this evening at 8 o'clock. All team delegates are asked to attend, as a very important matter will be brought up for discussion.

Order Your HOLIDAY SUPPLY
ENJOY THEM NOW!

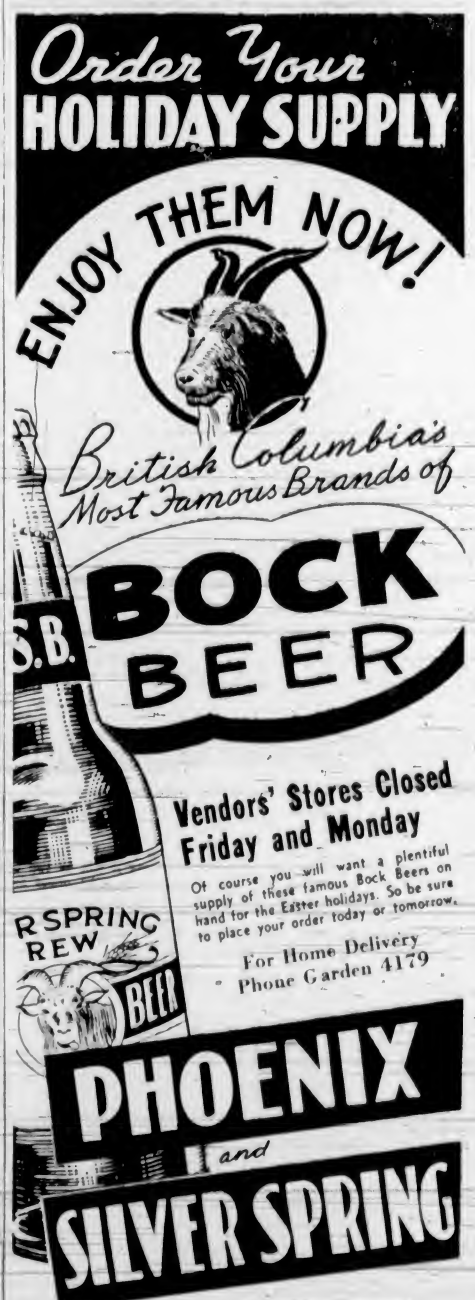

British Columbia's Most Famous Brands of
BOCK BEER
Vendors' Stores Closed Friday and Monday
Of course you will want a plentiful supply of these famous Bock Beers on hand for the Easter holidays. So be sure to place your order today or tomorrow.
For Home Delivery
Phone Garden 4179
PHOENIX
and
SILVER SPRING
This advertisement is not published or displayed by the Liquor Control Board or by the Government of British Columbia.

YOU CAN ROLL BETTER CIGARETTES

VOGUE
PURE WHITE
Cigarette Papers
DOUBLE Automatic 5¢

FINANCE - COMMERCE - MARKETS

Steels Step Out To Lead Advance On Wall Street

NEW YORK, April 12 (AP)—Steel shares stepped out in front of a wavering stock market today and provided leadership for a mild forward push just before the close.

Attracting attention to the steels was the statement of Eugene G. Grace, president of Bethlehem Steel, at the company's annual meeting, that he believed it had operated in the black in the first three months of this year.

Apparently taking this as a hint steel reports generally for the first quarter would not be as bad as many had expected, traders boarded the steels for a ride.

However, buying lacked the kick it had on the broad upswings from the March lows, culminating in last Saturday's spectacular upsurge after the House defeat of the Reorganization Bill. Most of the day stocks floundered aimlessly, looking for a signal in the news to point the main road.

Bethlehem closed 1 1-2 higher at 48 1-2. U.S. Steel was up 1 at 46 and other representatives of the group rose fractionally to a point or so. Many others in the motor, electrical equipment, aviation, chemical and other industrial sectors scored advances running to about 2 points, but minor gains and losses were the rule in the rank and file.

The Associated Press composite price of sixty stocks was up .2 of a point at 39.2. Transactions decreased to 600,300 shares from 1,100,254 yesterday.

Strength in industrials kept today's bond market from listing sharply to the offside. Declines in rail, utility, wire company and foreign issues were numerous. Japanese Government 6 1-2s fell 3 1-2 at 71 1-2 and the 5 1-2s were off 1 at 58. Polish 8's dropped 2 3-8 at 47 1-8, while Jugoslavia Bank 7's of 1957 advanced 3 at 38.

Dow Jones averages closed today as follows:

Thirty industrials, 113.88, up 0.95.
Twenty rails, 22.40, off 0.08.
Twenty utilities, 17.82, off 0.01.
Forty bonds, 85.31, off 0.27.

(H. A. Humber, Ltd.)
(All Fractions in Eighths)

	High	Low	Close
Air Reduction	45	44	44 6
Allied Chemicals	142 2	140	140
Allt Dialtiers	41-5	39 5	41 5
Allied Stores	6 4	6-4	6 4
Amer Can	84	83-4	83
Amer Cyanamid	13 4	13	13 4
Amer Power & Light	3-2		3 2
Amer I. & S.	6	5 7	6
Amer Locomotive	18	18 6	17
Amer P. & L.	4 1	4	4
Amer Radiator	12 7	12 2	12-5
Amer Rolling Mills	17 3	17	17 2
Amer Smelter	37	35-4	37
Amer Tel & Tel	158	156 2	158
Anac Copper	60 4	60 4	60 4
Atchison Topeka	8 2	7 7	8
Aviation Corpn	27 4	26 3	26 4
Balt & Ohio	28 6	27	28 2
Bendix Aviation	20 1	19 4	20
B. & O. Railroad	6 1	5 7	5 7
Bradley Locomotive	7-5		7 5
Budd Mfg	11	10-6	10 6
Bethlehem Steel	48 3	46-5	48 1
Burroughs	5 7	5 4	5 7
Byers	18 4	18 2	18 4
Borg Warner	21-2	21	21
Canadian Pacific	18 4	17 2	18 4
Case (J. I.)	14 4	13 7	14 4
C.P.R.	6 1	5 7	6 1
Cerro de Pasco	39-2	38 4	39-2
Chrysler	75 4	74	75 4
Commercial Solvents	35	34 4	35
Comwlth & Southern	28 7	27 6	28 7
Consolidated Edison	44 5	43 5	44 5
Consolidated Oil	4	3 2	3 4
Continental Can	29 7	29 3	29 7
Continental Oil	7		7
Corn Products	1 3	1 2	1 3
Crucible Steel	20 6	19 6	20
Crown Zellerbach	9 6	19	19 6
Curtiss Wright	40 6		40 6
Deere (Canada)	9 1	8 7	9
Dominion Stores	2 2	2 6	2 6
Douglas Aircraft	3 3		3 3
Du Pont	24	23	23 4
Eastman Kodak	4 3	4 1	4
Electric Auto Lite	16 6	16 6	16 6
Elec. & Mus.	20 6	19 6	20 6
Erie	2	1 7	2
Fairbanks Morse	31	30 2	31
Fansteel	10 2	10 1	10 2
F. W. Woolworth	41	40 2	41
Freeport Sulphur	16 1	16	16 1
General Motors	40	38 6	40
Gen. Electric	36 2	35	36 2
Gen. Foods	38	37	38
Gen. Mills	74	73	74
Gen. Pub. Service	1		1
Gen. Steel Wares	6	5 7	6
Gillette	7	6 6	7
Goldman Sachs Trading	2		2
Goodrich	19 4	19	19 4
Goodyear	33 6	32 4	33
Graham Paige	1		1
Granby Consol.	6	5 7	6
Great Northern pfd	25 4	24 4	25
Greyhound	16 4	16 4	16 4
Grumman Aircraft	26	25 2	26
Gulf Oil of Pa.	35 2	35 2	35 2
Hecla Mining	8 1	8 1	8 1
Hudson Motors	31 4	31 4	31
Hupp Motors	6 7	6 7	6 7
Hudson Motors			
Hudson & Manhattan	6 7	6 7	6 7
Int. Harvester	85	84	85
Int. Nickel	46 3	46 2	46 3
Int. Tel. & Tel.	18		18
Jones & Laughlin	5 1		5 1
Kennecott	36	35 4	36
Kresge	36 6	36 4	36 6
Lambert Co.	19 2	19 1	19 2
Liggett & Myers Tobacco	91	90 2	91
Lorillard	16 1	16	16 1
Louisiana Land	16 2	15 7	16 2
Loew's	40	38 7	40
Lockheed	16 2	15 7	16 2
Mack Trucks	19 4	19	19 4
Marshall Field	23 6	22	23 6
Mathieson Alkali	27		27
Minneapolis-Honeywell	71		71
Minneapolis Moline	7	7	7
Montgomery Ward	47 1	46	47
Motor Wheel	6		6
New Cornelia	8 4	7 6	8
National Biscuit	40	39 2	40
National Dairy	19 1	19 1	19
National Lead	20 1	19 3	20
National Power & Light	6 2	6 1	6 2
New York Central	15 1	14 5	15
North American	17 4	16 5	17
North Amer. Aviation	7 2		7 2
Northern Pacific	8-6	8-1	8 4
Otis Steel	3 7	3 7	3
Owens Ill. Glass	48 4	47	48 4
Pacific Gas & Elec.	5		5
Packard	4 2	4 1	4
Paramount Pictures	4 4	4	4
Penn Railway	18	17 2	18
Phillips Pete.	33 3	33	33 4
Pullman	28	28 1	28
Pure Oil	10 4	10 2	10 2
Radio	6 4	6	6
Rem. Rand	12 1	11 3	12
Republic Iron & Steel	14 3	13 7	14
Reynolds Tobacco	39 4		39 4
Safeway Stores	14 2		14 2
Schenley	19	18	19
Sears Roebuck	53 7	53 4	53 7
Shell Union	13 4	13	13 4
Socony Vacuum	13-5	13-1	13 4
Southern Pacific	12-3	11-5	12 3
Southern Rly	8	7 2	7 4
Sperry Corpn	18 6	18-3	18 5
Standard Brands	7-7	7-6	7 7
Standard Oil Calif.	29 4	27-7	28 4
Standard Oil N. J.	47 2	46 3	46 4
Stewart Warner	8 4	8 3	8 3
Studebaker	5		5
Texas Corpn.	39 2	38 3	39 1
Timken	39 1	39	39 1
Trans American	10	9-6	10
Twentieth Century Fox	20 4	20	20
Union Carbide	66 4	66 4	66 4
Union Oil, Cal.	19		19
Union Pacific	68 4	66	66
United Aircraft	24 1	23	24 1
United Corpn	6		6
United Gas & Imp.	10	9 6	10
U.S. Cast Iron Pipe	27 4	26 2	27 4
U.S. Realty	4 1	4	4
U.S. Rubber	26 2	24 4	26 1
U.S. Rubber, Pfd	65 4	63	65 4
U.S. Steel	46	44-1	45 6
Vanadium	14 4	14 2	14 4
Warner Bros	5 1	5	5 1
Westing. Air Brake	22 2	21	22 2
Westing. Electric	75 2	72	75
Western Union	22 2	20 7	21 7
Woolworth	41 6	41 2	41 6
Youngstown S. & T.	31 3	30	31 3
Zenith Radio	11 6	11 2	11 3

FOREIGN CURRENCIES COMPILED ON BASIS OF CANADIAN DOLLAR

MONTREAL, April 12 (CP)—British and foreign exchange closed higher today. Nominal rates for large amounts:

Australia, pound, 3.9948; China, Hongkong dollars, .3104; Denmark, krone, .2335; France, franc, .031495; Germany, reichsmark, .4042; Great Britain, pound, 5.0042; Holland, florin, .5585; Italy, lire, .0530; Japan, yen, .2922; New Zealand, pound, 4.0270; South Africa, pound, 4.9785; Sweden, krona, .2580.

MINOR LOSSES IN MONTREAL MART

MONTREAL, April 12 (CP)—Some minor losses were scattered through the list on Montreal Stock Exchange today, but inter-listed leaders either held unchanged or made narrow advances.

Metals were unsettled, but closed firm with Smelters and Nickel up 1-2 each. In rails, Canadian Pacific was steady, but Canadian Car & Foundry common and preferred sold down fractions. Dominion Bridge gained 1-2 and Cement eased 1-4. Utilities were practically stationary.

Majority of newsprints held firm, but St. Lawrence Paper preferred sagged a point at 30.

Canadian Celanese made a late advance of 3-4 at 113-4. Ogilvie Milling was up 1-2 and Imperial Oil gained the same.

MONTREAL EXCHANGE
(Fidelity Securities, Ltd.)

	Close
Bathurst P. & P.	9
Bell Telephone	132
Canada Steamships Pfd	7
Canada Cat. & Foundry Pfd.	21
Canadian Celanese	113
Canadian Pacific Railway	18
Dominion Coal & Steel, Pfd	16
Famous Players	10
Ogilvie Flour	60
Hollinger	1
Imperial Oil	12
Imperial Tobacco	16
International Nickel	46
International Petr.	24
Massey-Harris	3
Massey-Harris, Pfd	19
Montreal Tramways, Pfd	88
Montreal Power	28
Newfoundland Mines	4
Ontario Steel	24
Quebec Power	14
St. Lawrence Paper, Pfd	30
Curb	
Abitibi Power & Paper	1 50
Abitibi, Pfd	12
Asbestos Corporation	52
Beauharnois	3
B.A. Oil	18
Canadian Vickers, Ltd	5
Consolidated Paper Co	3
Lake Shore Paper	4
Trust Company	14
Mclaren	9
Penn Bros.	11
Rolland	40
Steel Wares, Pfd	19

WHAT'S DOING ON THE LOCAL RETAIL PRODUCE MARKET

The last car of Texas grapefruit for this season has been received on wholesale row. All further shipments will be imported from California. This year's first supply of Texas new potatoes will be on the market at the beginning of next week. They are reported by wholesalers to be of excellent quality.

Shipments of navel oranges and Okanagan apples are expected over the week-end, and daily consignments of Washington apples are being received. Another boatload of California vegetables will be in next Wednesday. Mexican tomatoes and California peppers will arrive here today.

The lettuce market is still high and dealers say it will be two or three weeks before the prices are down to a reasonable level. The price of peas is also high due to a scarcity in California.

There is a small quantity of local hothouse tomatoes and cucumbers on the market.

EGG MARKET

These prices are obtained daily from the office of the Dominion Government Poultry Products Inspection Service, Victoria; Empire 8622.

Grade "A" large	.18
Grade "A" medium	.17
Grade "A" pullet	.16

Following are the city wholesale:

Grade "A" large	.22
Grade "A" medium	.21
Grade "A" pullet	.20

HEAVY HAULING
WE SPECIALIZE IN HANDLING BOATS, MACHINERY, SAFES ETC.
ESTD 1890 HEANEY'S CALL G 1194

FOREIGN EXCHANGE

NEW YORK, April 12 (AP)—Quotations in cents.
France—Demand, 3.13; cables, 3.13.
Italy—Demand, 5.26½; cables, 5.26½.
Belgium—Demand, 16.88.
Germany—Free, 40.17; registered, 19.75; travel, 24.35.
Holland—55.49.
Norway—24.99.
Sweden—25.62.
Denmark—22.20.
Finland—2.20½.
Switzerland—22.99.
Portugal—4.52½.
Greece—91½.
Poland—18.90.
Czechoslovakia—3.48½.
Jugoslavia—2.35.
Hungary—18.90.
Rumania—.75.
Argentina—33.11.
Brazil, Free, 8.20.
Tokio—29.04.
Shanghai—27.20.
Hongkong—30.89.
Mexico City—24.00.
Montreal—In New York, 99.37½.
New York—In Montreal, 100.62½.

STERLING EXCHANGE

NEW YORK, April 12 (AP)—Quotations in dollars. Demand, 4.97 5-16; cables, 4.97 5-16; sixty-day bills, 4.96 13-16.

BUYERS RALLY AT MARKET'S CLOSE

WINNIPEG, April 12 (CP)—Two-cent losses in Winnipeg wheat futures were wiped out or reduced in a closing buying rally today that followed recoveries at Chicago. Final quotations were 3-8 cent higher to 7-8 cent lower, May $1.24 3-4, July $1.13 3-8 to $1.13 1-2, and October 89 to 89 1-8 cents.

Temporary lapse in export buying that prompted a slow, listless selling trend earlier suddenly reversed. Southern buying found offerings scarce in the final minutes. Late overseas reports suggested Great Britain had launched plans to increase her food supplies.

Cash wheat demand also eased, premiums for Nos. 1 and 2 Northern at only 16 and 6 cents above the May future at the close.

Liverpool closed 2 3-8d to 2 1-2d lower, Chicago 1-2 to 7-8 cent lower and Buenos Aires noon prices 1 1-8 cents off.

Coarse grains finished Oats, 3-4 to 3-8 lower; barley, 5-8 to 3-8 lower; flax, 1 lower to unchanged, and rye, 1 1-8 to 7-8 lower.

WINNIPEG GRAIN
(H. A. Humber, Ltd.)

	P.C.	Open	High	Low	Close
Wheat					
May	124¾	123	124	122¾	124
July	113¾	112	113	111	113
Oct.	89	88	89	88	89
Oats					
May	47	47	47	46	46⅞
July	43	43			34⅞
Oct.	38⅞	37	37⅞	36⅞	37⅞
Rye					
May	62	62	62	60	61
July	63	62	62	60½	62⅞
Barley					
May	57½	57	57	56⅞	57½
July	56⅞	56	56	55⅞	56⅞
Oct.	52⅞	51⅞			51⅞

Cash Grain

Wheat—1 Northern, 140¾; 2 Northern, 130; 3 Northern, 118¾; No. 4, 107; No. 5, 84; No. 6, 70. Feed, 65. Track, 137¾. Amber Durums No. 1, 81; No. 2, 76; No. 3, 71; No. 4, 70. Track, 63. Garnet No. 1, 114; No. 2, 109.

Oats—2 C.W. 31½; 3 C.W. 46; Ex. 1 Feed, 47¼; 1 Feed, 46; 2 Feed, 42; 3 Feed, 38; Track, 49½.

Barley—2 R.O.W. 57; 6 R.O.W. 57; 4 C.W. 53; 3 C.W. 54; 5 C.W. 52½; 6 C.W. 51½. Track 57½.

Rye—1 C.W. 61; 2 C.W. 61; 3 C.W. 58½. Rejected No. 2, 52½; 4 C.W. 52; Track, 61.

Flax—1 N.W.C. 150; 2 C.W. 146; 3 C.W. 136; 4 C.W. 119. Track 150½.

CHICAGO GRAIN
(H. A. Humber, Ltd.)

	P.C.	Open	High	Low	Close
Wheat					
May	83½	82	83½	81⅞	82½
July	80½	80	80	78⅞	80
Sept.	81	80½	80½	79½	80½
Oats					
May	60	59½	60	59½	60
July	62½	61	61	60½	61
Sept.	62½	61½	62½	61½	62½
Oats					
May	28	28	28½	27⅞	28½
July	27½	26½	28⅞	26½	28
Sept.	27	26	26⅞	26½	26⅞
Rye					
May		58	59½	58	59½
July		58	58½	57	57½
Sept.		57	57½	57½	57½

Bond Quotations

(Burns & Wainwright, Ltd.)

PROVINCIAL

	Bid	Asked
Alberta 4 — 1923	47.50	49.50
Alberta 4 — 1926	43.00	46.00
Alberta 5 — 1935	45.50	48.50
Alberta 5 — 1947	45.50	49.50
Alberta 6 — 1947	49.50	53.00
British Columbia 4 — 1953	84.00	86.00
British Columbia 4 — 1961	91.50	93.50
British Columbia 5 — 1958	97.00	98.50
British Columbia 5 — 1945	99.25	101.00
British Columbia 6 — 1947	101.75	103.00
Manitoba 4 — 1967	79.75	87.25
Manitoba 4 — 1940	87.25	88.50
Manitoba 5 — 1939	88.00	
Manitoba 5 — 1958	89.75	92.25
Manitoba 6 — 1947	95.25	97.75
New Brunswick 3 — 1938	94.25	96.75
New Brunswick 4 — 1947	100.75	102.25
New Brunswick 4 — 1961	103.25	105.25
New Brunswick 5 — 1960	107.00	109.75
New Brunswick 5 — 1956	109.25	111.75
Nova Scotia 4 — 1958	94.25	97.75
Nova Scotia 5 — 1949	100.25	101.25
Nova Scotia 4 — 1952	107.25	109.25
Nova Scotia 5 — 1960	111.25	113.25
Ontario 3 — 1941	97.50	98.75
Ontario 3 — 1951	100.00	101.25
Ontario 4 — 1949	111.00	112.25
Ontario 5 — 1948	114.75	116.00
Ontario 4 — 1959	113.75	116.25
Prince Ed. Island 3 — 1943	98.00	99.75
Quebec 3 — 1961	96.00	97.25
Quebec 3½ — 1948	99.25	
Quebec 4½ — 1958	107.25	108.25
Saskatchewan 4 — 1954	81.25	83.75
Saskatchewan 4 — 1951	74.00	
Saskatchewan 5 — 1958	69.75	72.25
Saskatchewan 6 — 1952	74.75	77.25
Saskatchewan 6 — 1957	77.25	79.75

MUNICIPAL

	Bid	Asked
Montreal 4½ — 1944	102.00	105.00
Quebec 4½ — 1943	103.00	106.00
Toronto 4 — 1943	94.00	
Vancouver 4 — 1949	79.50	82.50
Winnipeg 4 — 1960	81.50	84.50

BAR GOLD AT LONDON

MONTREAL, April 12 (CP)—Bar gold in London down 12 cents at $34.98 in Canadian funds; 139s 10 1-2d in British funds. The fixed $35 Washington price amounted to 35.19 in Canadian funds.

WHOLESALE SLAUGHTER

HOLLONQUIST, Bask., April 12 (CP)—Ole Stormyr farming near here, fired one shell from his 12-bauge shotgun into a flock of crows, and brought down fourteen of them. The marauders were the first to arrive this Spring, and had perched in the trees near his building.

OILS PERSIST IN MAKING ADVANCE

TORONTO, April 12 (CP)—The Toronto market about-faced in the last ten minutes of trading today and moved ahead to show net gains in all index groups but the industrials. At noon all were down but Western oils, in which a persistent advance ruled throughout the session on expanding volume. Trade in the last hour reached 223,000 shares against 414,000 in the preceding four hours.

International Nickel led the late recovery in the base metals and held a net gain of a point at 46 1-2 at the close. Smelters also changed a loss of 1 1-4 for a gain of 1-2, while Noranda netted a point gain and Hudson Bay finished unchanged.

Interest centred in Western oils from the opening. Brown Corporation traded 66,000 shares and advanced 4 cents to 56. Volume was considerable also in Calgary & Edmonton, Home, Anglo-Canadian, Okalta and Vulcan, and these issues advanced 12 to 21 cents each. Royalite gained 1-4 to 40 1-4, and minor gains were boarded for Ajax, A.P. Consolidated, Calmont, Highwood-Sarcee, Monarch and McDougall-Segur.

Industrials were inclined to tighten up moderately in the last hour, but action in the group continued slow. Senior oils, banks, implements and beverages maintained a generally firm front, and utilities, steels and foods closed irregularly lower.

MINING SECTION
(Fidelity Securities, Ltd.)

	Bid	Asked
Acme	09	09
Aldermac	32	34
Ajax	31	
Bayonne	15	19½
Bankfield	82	85
Base Metals	34	35
Beattie	1.11	1.15
Bidgood	41	44
Bobjo	07	08
Bralorne	8.50	4.60
Bulolo	13.62½	13.87
C. & E. Corpn.	2.35	2.40
Canadian Malartic	90	98
Cariboo	2.00	2.09
Castle Trethewey	60	65
Central Patricia	2.17	2.60
Chemical Research	31	40
Chibougamau	23	25
Coniaurum	1.31	1.35
Dome	49.25	50.00
Falconbridge	5.50	5.70
Eldorado	2.42	2.44
Goldlake	40	44
Granada	06½	07
Guimar	.48	.50
Hard Rock	2.85	2.06
Hollinger	12.75	13.00
Home Oil	1.27	1.28
Howey	24	25
Hudson Bay	24.50	25.00
Int. Nickel	46.30	46.75
Lakeshore	50.00	50.50
Leitch	63	65
Little Long Lac	3.95	4.00
Manitoba	4.00	4.05
McIntyre	38.25	38.75
McKenzie Red Lake	97	99
McLeod Cockshutt	3.15	3.00
McVittie Graham	14	14
McWatters	62	63
Mining Corporation	1.35	1.40
Moneta	1.90	1.94
Morrison Kirkland	10	13
Noranda	1.90	1.95
Norbeck	54.00	55.00
O'Brien	3.20	3.35
Powell Rouyn	1.21	1.23
Pamour	49	50
Perron Gold	1.30	1.33
Pickle Crow	4.60	4.75
Pionjar	3.00	3.05
Premier	2.00	2.05
Reid Anthier	2.80	3.00
Reno	.51	.52
Rouyn	40.00	43.75
San Antonio	1.25	1.30
Sherrit-Gordon	1.12	1.14
Sisco	2.35	2.35
Sladen Malartic	1.70	1.18
Stadacona New Stock	60	60
Sudbury Basin	2.45	2.50
Sullivan	1.06	1.07
Sylvanite	3.00	3.05
Teck-Hughes	4.05	4.60
Thompson Cadillac	25	27
Uchi	1.48	1.49
Venmyre	3.00	3.00
Wright Hargreaves	3.70	3.75

INDUSTRIAL SECTION
(Fidelity Securities, Ltd.)

	Bid	Asked
A.P. Consol.	2	3
B.C. Power	18½	18¾
B.C. Power A	27	
B.C. Power "B"	3	3
Building Products	42	45
Bell Telephone	111	113
Brazilian Traction	9	9
Brewers Corpn.	1.20	1.25
Brewers & Distillers	6	6
Canada Cement	9	9
Canada Cat. & Foundry	9	10
Canada Malting	29	30
Canadian Pacific	6	6
Cockshutt Plow	9	9
Consolidated Smelters	53	54
Distillers Seagrams	14	15
Dominion Bridge	25	26
Dominion Stores	6	6
Dominion Tar & Chemical	5	5
Ford A	18	19
General Steels	8	11½
Gatineau Power	9	9
Hamilton Bridge	7	8
Hiram Walker	37	37
Imperial Oil	16	16
Int'l Petroleum	29	
Inspiration Copper	3	3
Int. Nickel	46	46½
Industrial Alcohol A	2	3
Industrial Alcohol B	3	3½
Int. Utilities B	1	1
Lake of the Woods	80	85
Labatt A	20	
Labatt B	19	
Montreal Power	28	29
McColl Frontenac	12	12½
National Steel Car	16	17
National Breweries	25	28
Page Hersey	8	
Power Corporation	15	16
Shawinigan	18	19
Steel of Canada	62	64
Steel of Canada Pfd.	20	21
Walkers	9	
Winnipeg Electric	2.00	
Banks		
Canadian Bank of Commerce	16	
Bank of Montreal	20	
Bank of Nova Scotia	4	

London Stocks

LONDON, April 12 (AP)—Anaconda, $26 7-8. C.P.R., $5 7-8. Hydro-Electric, $4 1-8. International Nickel, $45 7-8. U.S. Steel $45 1-8. British American Tobacco, 104s 4 1-2d. Courtaulds, 41s 10 1-2d. De Beers deferred £7 3-8. H.B.C., 21s 9d. Imperial Airways, 24s. Woolworth, 44s 7 1-2d.

Bonds: British 2 1-2 per cent Consols, £74 7-8. British 3 1-2 per cent War Loan, £102 3-4. British Funding 4s, 1960-90, £112 3-4.

Foreign Bonds

(Burns & Wainwright, Ltd.)

	Bid	Asked
Australia 4 — 1956	98.875	100.25
Bolivia 7 — 1958	7.75	8.25
Chile 6 — 1960	13.75	14.75
Denmark 5 — 1948	103.875	104.50
Finland 6 — 1945	9.25	10.50
Italy 7 — 1951	77.00	78.125
Japan 6 — 1954	71.00	71.50
Norway 4 — 1944	104.50	106.125
Peru 6 — 1961	9.75	9.90
Sydney 5 — 1955	100.25	101.25
Uruguay 4 — 1946	39.75	42.125

Above prices in New York.

Oil Stocks Featured In Active Trading on Vancouver Exchange

VANCOUVER, April 12 (CP)—Sharp gains were posted in all leading oil issues on Vancouver Stock Exchange today. Metal prices were mostly unchanged and transactions totaled 129,553 shares.

Activity in the oil stocks was the result of encouraging news reaching here from the Alberta oil fields.

Royalite headed gains and closed up $2.00 to $40.00. Calgary & Edmonton advanced 19 at 2.35, while Okalta at 1.74 and Home at 1.36 each added 17. Anglo Canadian was up 14 at 1.42, Foothills 15 at 75, Brown 7 at 58 and Dalhousie 5 at 80. Calmont at 45 and Model at 30 were up 4 cents as other stocks were from fractions to 5 cents higher.

Premier Gold slipped 4 at 2.00, while Kootenay Belle at 1.16 and Big Missouri at 40 each dropped a cent. Hedley Mascot eased 2 at 1.07 and Bralorne at 8.45, Pioneer at 3.05, Reno at 51 and Sheep Creek at 95 remained unchanged.

Base metals were quiet. B.C. Nickel at 18, and Whitewater at 4 1-4 were unchanged, while Nicola at 4 3-4 and Grandview at 5 3-4 firmed fractions. Pend Oreille added 2 at 1.57.

VANCOUVER QUOTATIONS
(Boorman Investment Co., Ltd.)

Mines	Bid	Asked
Aztec	07½	08
B.C. Nickel	18	19
Big Missouri	40	44
Bralorne	8.45	8.50
Bluebird	01½	
Cariboo Gold	2.06	2.08
Dominion	08½	10
Dunwell	04	05
Fairview Amalgamated	03	
Federal Gold	01	01½
George Copper	25	
Golconda	04½	05
Gold Belt	37	38
Gold Mountain	02	02½
Grandview	05¾	06
Grull Wihksne	03½	04½
Hedley-Mascot	1.03	1.06
Hedley Sheeting	2.30	2.40
Home Gold	06	
Indian	01½	
Island Mountain	02¾	03
Kootenay Belle	89	
Kootenay Florence	1.14	1.16
	01	

	Bid	Asked
Lakeview	00½	01
Lucky Jim	02½	02½
Mac Bread	01½	02
Meadowbrook Creek	25	
Minto	02½	02½
Nicola	04½	05½
Noble Five	02½	03
Pend Oreille	1.57	1.64
Pilot Gold	01½	02
Pioneer	3.05	3.10
Pogo Idaho	02½	1.03
Premier	2.00	2.03
Premier Border	01½	01½
Quatsino Copper	03	04
Queenelle Quartz	07½	
Reeves Macdonald	28	
Relief Arlington	17½	
Reno	51	55
Reward	04½	04
Rufus-Arizona	01	
Sally	03½	05
Salmon Gold	05	07
Sheep Creek	94	97
Silbak Premier	1.70	2.00
Surlock	12	
Taylor Bridge		04½
Vidette	10½	12
Waverley	00½	
Wekusko	03½	03½
Whitewater		05
Ymir Yankee Girl	18	20
Oils		
Anglo Canadian	1.42	1.45
Associated	05	
Amalgamated	01	
Alaska	10½	
A.P. Consolidated	24½	25
Ballac	03	04
British Dominion	09	
Brown	58	59
C. & E. Corporation	2.35	2.37
Calmont	45	47
Commonwealth	33½	35
Cows Nest	01	01½
Dalhousie	70	
Dominion Petro	55½	56
Model	28	
Foothills	70	75½
Frontier Petro	17	
Foxpitchun	16	
Home	27	28
Hudson Sarcee	13	14
House Oil	1.36	1.40
Kelowna	06	08
Mar Jim	08	
Mercury	14	
Melbourne Bear	22½	23
Mission Petro	04	
McLeod	15	
Mill City	08	10
Model	30	35
Norbom	07	08
Okalta	1.74	1.76
Prairie Royalties	34	35
Royalite	40.00	4.00
Spooner	13	
Southland Royalty	3a	50
Sun Ill	06	
Tapscott Oil	19	19
Vanolla	08	08½
Vulcan	1.00	1.00
Wellfank	14	
Industrials		
Brewers & Distillers	6.25	7.00
Capital Estates	2.10	2.50
Coast Breweries	12.75	13.00
United Distillers	85	1.00

Broccoli, per lb.	.10
Sprouts	.15
Parsley, per lb.	.05
Rhubarb 2 lbs. for	.15
Onions, lb.	.05
Australian Onions, per lb.	.05
Spanish Onions, per lb.	.07
California Carrots, 3 bunches for	.15
Turnips, lb.	.03
Green Onions, per bunch	.06
California Cabbage, per lb.	.06
Radishes, per lb.	.05
Sweet Potatoes 3 lbs. for	.25

TIME OUT! - - - By Chet Smith

You're Not Helping Me—Mr. Preen!

LIFE'S LIKE THAT - By Fred Neher

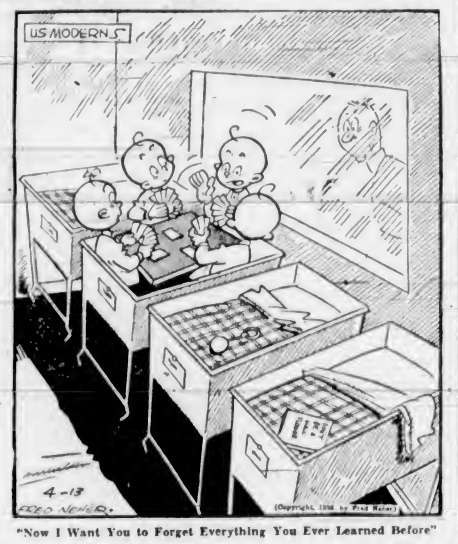

"Now I Want You to Forget Everything You Ever Learned Before"

Jane Dixon Says:

EVERY DOG HAS HIS DAY, SO LET'S DEVOTE THIS ONE TO A DISCUSSION OF PROBLEMS PERTAINING TO POOCH AND HIS FRIENDS

Dog days are not upon us—yet, but something must be in the air because pooch has been looming up largely in the mail these past few days.

Welcome, pooch!

You're a friend worth having or worth helping.

To have missed you would be to miss an affection which no man or woman, who knows and appreciates true friendship, can afford to exclude from their lives.

Two young setter pups, Smoke and Boots, who live under this desk a considerable part of the time, send you other pups greetings and many juicy bones of the day!

"Dear Miss Dixon: What can you do with a boy who thinks he ought to have a dog and who can't talk about anything else? My son is going on for ten, and he's been after us to let him have a dog since he was five or six. We gave him a fine bicycle for Christmas and he hardly looked at it. He thought he was going to get a dog. Dogs are a nuisance around the house. A boy with a whole roomful of toys and books ought not to pester his parents about something that's just a nuisance. What would you do?—Loving Mother."

Answer: I'd get my boy a dog. He wants a pal, not a lot of lifeless playthings. If you were an understanding mother as well as a loving one you would realize your son's need.

"Jane Dixon: I'm the luckiest fellow on earth. Have the sweetest and best girl ever, and it won't be long now until we will be telling it to the parson.

"She is very fond of dogs and so am I. We never pass one on the street that we don't stop and make friends with the pup. We plan to get a dog as soon as we are married. But what I was wondering is this: She has a birthday between now and the last of June—the wedding is set for then—and I don't know what to give her for a present. Do you think a pup would fill the bill, and, if so, shall I surprise her with it or let her pick it out. I've noticed in your column you go for dogs, too. That's why I'm asking.—Bill B."

Answer: A pup will fill the bill for such a girl better than any present you can find, anywhere. She might admire a diamond bracelet, but she couldn't love it. Go and pick out the little pal you want to take into your home with you, together. That will be a real birthday party for her.

(Copyright, 1938, by The Bell Syndicate, Inc.)

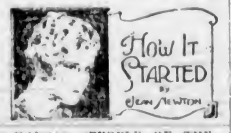

KANSAS — "PEOPLE OF THE SOUTH WIND"

On account of its gardens, grasshoppers, jayhawkers, squatters, sunflowers, cyclones, and last, but not least, its south winds, Kansas, the central state of the Union, has achieved fame horticultural, historical, entomological and meteorological.

Considerable doubt surrounds the circumstances in which some of our states were entitled. When it comes to Kansas, no such disconcerting element confuses the chronicler.

Kansas is named after the Kansas River, which was so-called by the Kansa Indians, a Siouan tribe that inhabited the banks of this stream, and who first contacted the whites when they pushed into the territory.

In the Siouan language, Kansa means "wind," which, when it blows in Kansas, usually crosses the Great Plains from the south.

The word, therefore, has been interpreted as "South Wind," or "People of the South Wind."

(Copyright, 1938, by Bell Syndicate, Inc.)

RECEIVES TERM OF ONE YEAR IN JAIL

In the County Court yesterday morning, Frank Douglas Stewart was sentenced to one year in prison by Judge H. H. Shandley for theft of an automobile belonging to John Cecil Pullen. The accused was found guilty last Friday.

W. C. Moresby, K.C., the defence counsel, told the court that representations had been made to the Attorney-General for a suspended sentence, but that official stated he had no power to intervene.

Asked if he had anything to say, Stewart pleaded for another chance. Judge Shandley imposed the minimum sentence of one year in prison.

BIT BY BIT

Unseen by the referee, the all-in wrestler bit his opponent severely.

"You're biting," hissed the sufferer.

"Well," gasped his adversary, "do you expect me to swallow you in a lump?"

APPLE MARY - - - - - - - By Martha Orr

TODDY — *Memoranda!* — By George Marcoux

BIG CHIEF WAHOO — By Saunders and Woggon

POPEYE — By Segar

POP — *Wrong Number* — By I Millar Watt

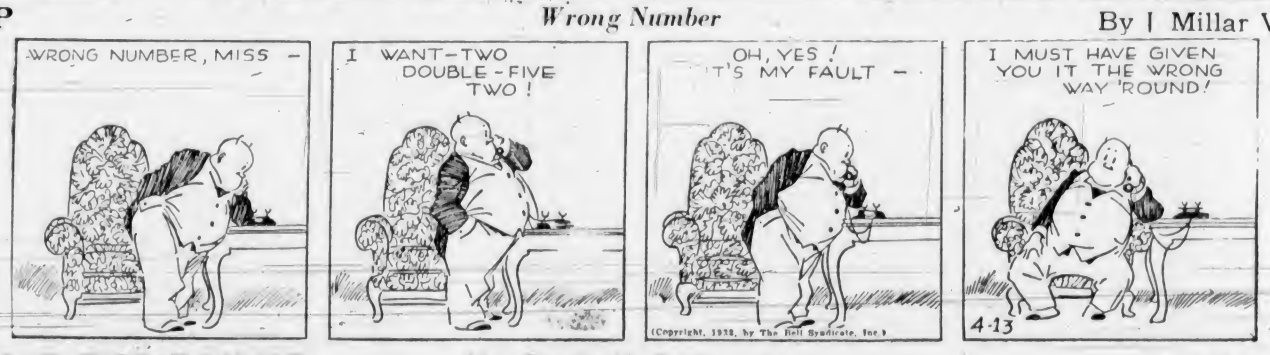

TILLIE THE TOILER — *Mac Brooks No Interference* — By Westover

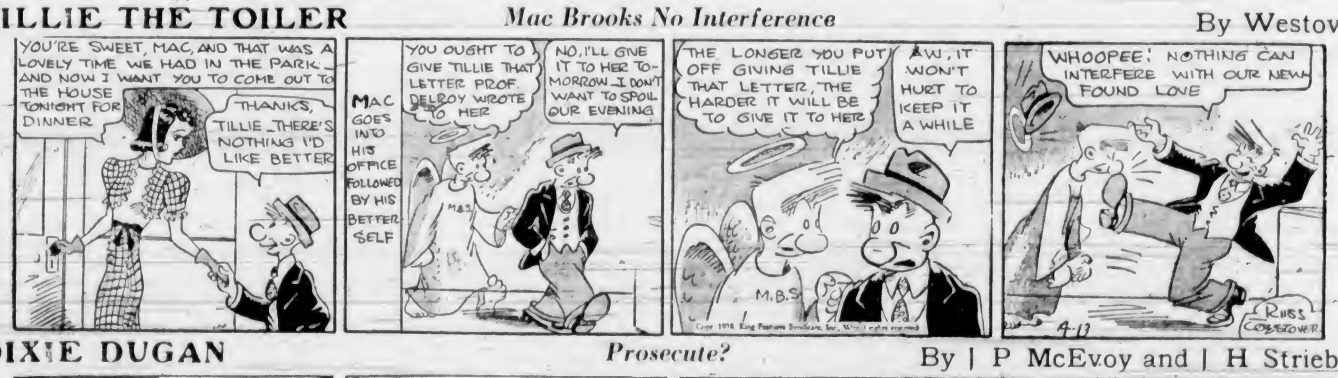

DIXIE DUGAN — *Prosecute?* — By J P McEvoy and J H Striebel

Business and Professional Directory, Want Ads

The Daily Colonist

RATES FOR CLASSIFIED OR WANT ADVERTISEMENTS

Two cents a word each insertion; twelve cents a word a week, with a minimum of ten words, cash with order. No advertisements accepted for less than twenty-five cents.

Death and Funeral Notices, $1.50 first insertion; $1.00 for each additional insertion. Marriages, Cards of Thanks and In Memoriam Notices, $1.50 per insertion.

Birth Notices, $1.00 per insertion.

Advertisers who desire may have replies addressed to a box at The Colonist and forwarded to their private address. A charge of ten cents is made for mailing replies. In this case add three words ("Box Colonist") to the count for the number of words.

Out-of-town readers of our advertisements ask advertisers to give address as well as phone numbers, as it is not always possible to communicate through the phone.

Any claim for rebate on account of errors or omissions must be made within thirty days from the date of the same, otherwise the claim will not be allowed.

The Colonist will not be responsible for more than one incorrect insertion of any advertisement ordered for more than one issue.

The Colonist service is available every day from 8 a.m. to 10 p.m., excepting Sunday. Just call Empire 4114.

To insure insertion, Classified Ads should reach The Colonist before 10 p.m. on the day previous to publication.

Classified Ads for The Sunday Colonist will be accepted up to 10 p.m. on Saturdays.

CLASSIFICATIONS

Acreage for Rent	63
Acreage for Sale	62
Acreage Wanted	64
Agents Wanted	16
Autos for Hire	66
Automobiles	65
Births	1
Bicycles and Motorcycles	40K
Boats and Launches	67
Building Materials	40A
Business Directory	33
Business Opportunities	73
Cards of Thanks	4
Church Notices	8
Clothing, Furs, Shoes, Etc.	40B
Coming Events	10
Dancing	25
Deaths	2
Dressmaking	26
Educational	23
Farms for Rent	56
Farms for Sale	61
Farms Wanted	67
Flats and Apartments to Rent	53
Flats and Apartments Wanted	54
Flowers	7
For Sale—Miscellaneous	40
Furniture	40D
Fuel	40C
Funeral Directors	6
Furnished Houses for Rent	55A
Furnished Rooms for Rent	49A
Furnished Rooms Wanted	50A
Hairdressers and Beauty Specialists	21A
Halls to Rent	36
Hotels	46
Housekeeping Rooms to Rent	53
Housekeeping Rooms Wanted	53
House for Sale	76
In Memoriam	5
Listings Cancelled	75
Lost and Found	29
Machinery	68
Market Specials	37
Mortgages	
Miscellaneous	37
Money to Loan	31
Monumental Works	8
Music	24
Musical Instruments	40E
Nursery Stock, Plants, Etc.	40H
Nursing and Convalescent Homes	20
Personal	21
Professional Directory	34
Property for Sale	60
Property Wanted	61
Poultry and Livestock	42
Radio	40F
Room and Board	47
Room and Board Wanted	48
Situations Wanted—Female	18
Situations Wanted—Male	17
Summer Resorts	61
Swaps	41A
Teachers Wanted	15
Timber	74
To Exchange, Real Estate	76
To Rent—Miscellaneous	38
Stoves, Ranges, Furnaces	40C
Unfurnished Houses to Rent	55B
Unffurnished Rooms Wanted	50B

1 BIRTHS

MICHELL—At St. Joseph's Hospital, on April 11, to Mr. and Mrs. Willard Michell, Saanichton, a daughter.

DAWSON—Born at Jubilee Hospital, on April 11 to Mr. and Mrs. N. E. Dawson, 402 Quebec Street, twin sons.

2 DEATHS

BERTERMAN—On April 11, 1938, at her residence, 1521 Shasta Place, Oak Bay, Laura Adams, widow of H. F. Berterman, aged ninety-six years, born in Dedham, Maine, U.S.A. and came to Canada in 1869 and to Victoria in 1872. The remains are resting in Hayward's B.C. Funeral Chapel until Wednesday morning when they will be conveyed to the late residence. The funeral will be held from the house Wednesday afternoon, at 4 o'clock. Rev. Canon F. A. P. Chadwick officiating. Interment in the family plot in Ross Bay Cemetery.

GOODWIN—At the residence, 1937 Gravelly Street, Vancouver, there passed away, aged fifty-three years, George James Goodwin. Born in England, the late Mr. Goodwin was a resident of Vancouver for many years, home in the service of the C.P.R. Hotel Vancouver. He is survived by his widow, in Vancouver, his father and mother, in England, also three brothers and one sister. During the Great War Mr. Goodwin served with the Canadian Siege Artillery. Funeral services will be conducted in the chapel of the Bands Mortuary, Ltd., on Wednesday, April 13, 1938, at 10.30 o'clock. The remains will be laid at rest in the Colwood Burial Park.

SHERET—On Monday, April 11, at the Royal Jubilee Hospital, William Sheret, aged seventy-two years, eldest son of the late Andrew and Marianne Sheret, of Montrose, Scotland. The late Mr. Sheret was born in Montrose, Scotland, and had resided here for twenty-four years. He is survived by three daughters, in Great Britain, two brothers and two sisters, in Victoria, and a sister in Shanghai, China. A private funeral service will be held on Wednesday afternoon, in McCall Brothers' Funeral Chapel. Interment will be in Royal Oak Burial Park.

WILSON—On April 12, 1938, at the residence of her son, Sydney L. Wilson, 180 Birch Drive, Mrs. Annie Mead Wilson, widow of Sydney Wilson, aged seventy-three years, born in Victoria. Survived by one son, Sydney L. Wilson, and two brothers, F. A. Jackson, Victoria, and Richard Jackson, Deep Cove, B.C. Funeral services in Hayward's B.C. Funeral Chapel on Thursday, at 2.15 p.m. Rev. A. deB. Owen officiating, after which cremation will take place at Royal Oak Crematorium.

McLEAN—At St. Joseph's Hospital on Sunday, April 10, 1938, there passed away, at the age of fifty-four years, Harry McLean, late residence 124 St. Lawrence Street. Born in Newcastle, England, the late Mr. McLean came to Canada twenty-eight years ago, aboard the Prince Rupert, and since that time had made his residence in Victoria. The deceased was a member of the Maxwell Lodge, No. 24, A.F. & A.M. There remain to survive his passing his wife and one daughter, Miss Kate McLean, both in Edinburgh, Scotland, also two brothers, James and John, in England. Funeral services will be conducted in the chapel of the Sands' Mortuary, Ltd., on Thursday, April 14, 1938, at 2 o'clock. Captain F. E. Mustart, Lieutenant F. L. Thompson and Adjutant H. Martin will officiate. The remains will be laid at rest in the Royal Oak Burial Park.

GOLDIE—On Sunday morning, April 10, 1938, at the Royal Jubilee Hospital, Bessie Gwenneth Roberta Goldie, aged nineteen years, of Hollywood Avenue, Saanich, beloved wife of John Goldie. The late Mrs. Goldie was born in Saanich, where she had resided all her life. She is survived by her husband, two children, her father, Mr. H. Hancock, of Happy Valley, one sister, Mrs. Adline Flesh, of Tillicum Road, and one brother, Herbert, of Parksville, V.I. The funeral will take place from McCall Brothers' Funeral Home, on Wednesday afternoon, at 2 o'clock. Rev. William Allan conducting the services. Interment will be in Colwood Burial Park.

RINGLAND—At Victoria, B.C., on April 10, 1938, Mrs. Lina Sophie Ringland, widow of George A. Ringland, aged seventy-seven years, born in Biemont, France, and a resident of this city for twenty-two years. She is survived by her daughter, Mrs. James A. Bland, in Victoria. Private funeral services in Hayward's B.C. Funeral Chapel on Wednesday, after which cremation will take place at the Royal Oak Crematorium. (No flowers, by request.)

4 CARD OF THANKS

We wish to thank all those who so kindly sent flowers and expressions of sympathy in our recent bereavement. Mrs. Hallz, Rowland and Merion.

5 IN MEMORIAM

LAING—In loving memory of Connie Alice Laing, who passed away April 13, 1936.

It is not the tears that are shed at the time
That tell of the hearts that are torn,
But the silent tears of the after years
And the loneliness silently borne.

I do not forget, nor do I intend
I think of you often and will to the end.
Gone and forgotten by some you may be,
But dear to my memory you ever will be.

—Inserted by her loving mother and brothers.

6 FUNERAL DIRECTORS

Distinctive Funeral Service in Our New Mortuary at Moderate Cost
Experienced Lady Attendant
SANDS MORTUARY, LTD.
Phones: E 7511, G 3530 1803 Quadra St.

THOMSON FUNERAL HOME
1625 Quadra Street
Complete Service at Reasonable Cost
Lady Attendant
Phone G 2612

HAYWARD B.C. FUNERAL CO., LTD.
Established 1867
734 Broughton Street, Victoria, B.C.
Phones
Empire 3614 Garden 1879
Garden 7662 Empire 4068

MCCALL BROS
"The Floral Funeral Home"
Office and Chapel, Cor. Johnson and Vancouver Streets
Phone Garden 3012

S. J. CURRY & SON
Funeral Directors
Cor. Quadra and Broughton Streets
Phone G 5512

7 FLOWERS

ANY FLORAL DESIGNS at lowest prices. Pollock Bros., 1315 Douglas St. G 5315.

BALLANTYNE BROS., LIMITED
1211 Douglas Street Phone G 2421
We Telegraph Flowers
CUT FLOWERS AND DESIGNS

BROWN'S VICTORIA NURSERIES, 818 View. Design work executed, lowest prices. We grow our flowers. G 6612; G 3521.

FLORAL ART SHOP — DISTINCTIVE funeral designs. 639 Fort. E 4612.

8 MONUMENTAL WORKS

STEWART MONUMENTAL WORKS, LTD. Take No. 6 car to works. 1401 May Street. Phone G 3452.

10 COMING EVENTS

A.O.F. HALL, WEDNESDAY, STEWART'S old-time dance, auspices of W.A. Pythias Branch, Canadian Legion. Instruction, 8-9. Dancing 9-12 30. Refreshments. Prizes. 35 cents.

AN OLD-TIME DANCE AT LAKE HILL, Saturday, 8-12, 25c, sit-down supper. Irvine's Orchestra; Scotty McKenzie, M.C. Practice dance, Wednesday, 8-11. 15c.

A BIG OLD-TIME DANCE THIS SATurday, 8-12, A.O.F. Hall. Haymaker's old-time twinsetters. Prizes. Supper 25c. 'Join the gang!'

COAST HALL, PARTNER PROGRESSIVE whist, 8.45; 4-3-2-1-1-1-½-½ specials, snowball. Afternoon games as usual.

DANCE AT THE CRYSTAL GARDEN, every Wednesday, 9 30 to 12 30. Len Acres' Orchestra.

ESQUIMALT ATHLETIC, FRASER Street, military five hundred, every Wednesday, 8 30. 18 prizes, 4—1s, 4—2s, 4 consolation, 10-bid, tombolas, refreshments. Admission 25c.

EASTER DANCE, ESQUIMALT ATHletic Association, Thursday, April 14, 8 p.m. to 1 a.m., Bert Zale's Orchestra. Refreshments. Admission 50c.

DANCE
GOOD FRIDAY, OAK BAY THEATRE Hall. Lacey's Rhythm Makers, 8-1; only 35c.

LONGSHOREMEN'S SOFTBALL DANCE, at the Palais de Danse, Thursday, April 14. Admission 50c, including supper.

MCMORRAN'S, CORDOVA BAY, OPENing dance, Saturday, April 16. Bunk McKeen's six-piece orchestra. Tombolas. Admission 35c.

C.C.P. M. J. COLDWELL
NATIONAL CHAIRMAN, SPEAKING, Chamber of Commerce, Thursday, April 14, 8 p.m. 'The Truth About J. S. Taylor.'

DANCE
PIED PIPERS, AT CHAMBER OF COMmerce, Saturday, featuring Cox' Michaux's new enamelled orchestra. Everyone welcome! 35c.

RACES FOR CHILDREN, AT BEACON Hill Park, Good Friday, at 10.30 a.m. Joe North is staging three events for kiddies, to be finished in conjunction with the regular bicycle races. Joe has provided prizes and candies for all who ride. Be sure and bring your kiddies along. Under five years, on three-wheeled toy cycles; 2. Under seven years, on two-wheeled cycles; 3. Under ten years, on scooters.

RECITAL WILL BE GIVEN BY NUNIE Warn, cellist, and Donald Nelson, pianist, at Victoria Truth Centre, Saturday, April 16, 8.15 p.m. Adults 35c, children 25c.

RUMMAGE SALE, SATURDAY, APRIL 16, 512 Government Street.

S.L.A.A. SHAWNIGAN LAKE. EASTER Monday, April 18, big Easter parade, novelty contest and dance. Prizes. Easter novelty for every lady. Gas Michaux's five-piece orchestra; dancing from 9 till 2. A good time for everybody. Good food, swell music, good eats, 50c. Victoria cars take cut-off road.

THURSDAY, APRIL 21, ST. MATTHIAS' Guild will hold a sale of work and tea, in Parish Hall, 3 to 5 p.m.

VICTORIA AND DISTRICT PAINTERS and Paperhangers' Association meeting, April 14, 8 p.m. 635 Fort Street and the second Thursday of each month thereafter.

GRAND OPENING NIGHT
FRIDAY, APRIL 15
Our New Spacious Quarters
CENTRAL WHIST CLUB, 1305 Broad Street
FOLLOW THE CROWD

PRIZES TOTAL
$18
WHIST NIGHTLY 8.45
Progressive 500 Every Afternoon, 2.30, 25c
CENTRAL WHIST CLUB, 1307 BROAD ST.

14 WANTED—FEMALE HELP

COMPETENT MAID, AGE 25 TO 35, LIVE in, two in family, Oak Bay district. Phone E 0747 between 4 and 8 p.m.

HAIRDRESSER, THOROUGHLY EXperienced. Apply York, the Permanent Waver.

GIRLS WANTED
VICTORIA HAIRDRESSING SCHOOL
104 WOOLWORTH BUILDING
NOW IS YOUR CHANCE TO ENroll with this Spring class and join the ranks of successful women. New class starts April 15. Limited number of students taken. New location. Fully equipped.
PHONE E 3641 FOR APPOINTMENT

TALL STRONG GIRL TO ASSIST WITH housework and help care for invalid. 593 Michigan.

WANTED — RELIABLE GIRL TAKE care boy, and three, sleep out. Phone G 2370.

YOUNG LADY, FOND OF SEWING, also selling. Apply Box 2181, Colonist.

17 SITUATIONS WANTED—MALE

ACCOUNTANT, NOTARY PUBLIC, EXservice man, married, extensive experience general office work and management, desires position. Victoria or vicinity. Inquiries solicited. Box 2177, Colonist.

A. J. GREGG — HOUSE WINDOWS cleaned outside for each. G 5023.

CAPABLE young married couple wish apt. management work. Box 2723, Colonist.

17 SITUATIONS WANTED—MALE (Continued)

MAN WANTS WORK, HANDY AT GARdening, painting, etc.; also ten years breed salesman. Phone E 6987.

MAN WITH TEAM WANTS CONTRACT, yarding cords on piling. Box 2267, Colonist.

YOUNG MAN, THOROUGHLY EXPERIenced as bookkeeper, typist and office routine—highest references. Box 2112, Colonist.

YOUR GARDEN DUG AND CLEANED up. E 4347.

17A PAINTERS AND DECORATORS

EXPERT PAINTING, PAPERING; ESTImates. Temple, Cedboro Bay. E 0893.

PAINTING AND KALSOMINING. EXpert work. Charges reasonable. E 4270.

PAPERHANGING, PAINTING AND KALsoming; lowest prices. G 3471.

PAINTING, PAPERHANGING, DECORATling and spray painting. Yoxell, G 5639.

PAINTING DECORATING — Guaranteed work. Reasonable price. Berrisman, E 5766.

ROOMS PAPERED, $2.50 UP. PAINTING, kalsomining. Work guaranteed. E 6785.

17C CARPENTERS AND CONTRACTORS

ALTERATIONS, HOUSE-RAISING, CONcrete work repairs. O'Regan, G 7063 G 2258.

ANY REPAIR WORK, OR BUILDING, large or small. Phone E 7938 or E 0724.

ALTERATIONS, BUILDING REPAIRS, roofing a specialty. T. Thirkell, E 4625.

CARPENTER AND CABINET WORK, alterations, repairs, fencing. G 3802. Pollard.

PHONE E 4270—CARPENTER WORK OF all descriptions. Remodelling expert.

17E GARDENERS

FRED BENNETT — Pruning, Grafting, General Horticulture. Box 1926, Colonist.

LAWNS, DIGGING, PRUNING, ODD JOBS, hour or contract; reasonable. G 4460.

PRACTICAL PRUNING, ROCK GARdens, borders planted. Satisfaction guaranteed. E 6825.

RELIABLE GARDENER REQUIRES work; by day or contract. G 6074.

WEATHERSTRIPPING
PEACE METAL WEATHERSTRIPS
Venetian Blinds, Rolling Fly Screens
Estimates Free—B. T. Leigh, E 6686

18 SITUATIONS WANTED—FEMALE

EXPERIENCED GIRL DESIRES HOUSEwork, sleep out preference. Phone G 1073.

EXPERIENCED WAITRESS WANTS work; knowledge of shorthand and typing. E 0366.

EXPERIENCED HOUSEKEEPER DESIRES a position; good cook. References. Box 1982, Colonist.

GIRL NEEDS WORK BY DAY OR HOUR. E 9017.

YOUNG WOMAN WANTS WORK BY hour, 30c and carfare. Call between 10 a.m. and 12 noon. E 3635.

NURSING AND CONVALESCENT HOME 20

LEBANON NURSING HOME, 1270 YATES Street. G 7416.

ROYAL OAK PRIVATE HOSPITAL (Health Centre). E 1633. Col. 9284.

THE EMPLOYMENT SERVICE OF CANada, corner Langley and Broughton Streets, can supply practical nurses and undergraduate nurses for available work. No charge to either employer or employee.

21 PERSONAL

ASKEY'S FISH MARKET, 624 YATES Street, invite you to see their great display of fish on Thursday for Good Friday.

A MEN'S LATEX PERSONAL RUBber goods, plain wrapper, postpaid. Guaranteed. Send $1 for fifteen. Island Distributors, P.O. Box 263, Victoria, B.C.

A COMPLETE NEW BEAUTY SALON. A New location, 716 Yates Street. Some popular prices. Bert Weude Hairdressing. E 4023.

ALL YOU CAN DRINK FOR FIVE cents—Old-fashioned buttermilk. Registered Jersey Dairies, 608 Broughton St. Phone G 5044 for delivery, 10c quart.

A BIGAIL INDISPORED TRY ARRANGE lawn bowling game Beacon Hill Park. Easter. Jeff.

A THLETES FOOT AND VARICOSE ulcer remedies. Ask your druggist for Wellionds.

A Marshall Furs remodeled, repaired; ladies tailoring. Room 28, 639 Yates.

A BOTTLE OF SHEEN POLISH ADDS brightness to your furniture. All stores.

AFTER THE PARTY TRY OUR CHILE con carne. The Beanery.

BUILD UP YOUR RESISTANCE TO disease. Carrot and other vegetable juices made daily. E 8474.

COMPLETE PRACTICAL TRAINING IN Diesel engineering, radio and television, or air conditioning and refrigeration. National Schools, 31 Gorge Road East. Vipond 7, 4473.

CHOCOLATE EASTER EGGS — NAMES 2c up. Also many novelties for kiddies. English Sweet Shop, 726 Yates.

CAMERA REPAIRS, TRADES AND sales, careful work, modest prices. Young's Studios, 501 Union Building.

CAPPODI DAIRY—GRADE "A" JERsey milk. Retail delivery. G 7452.

DAY CARPET CLEANING SERVICE, sanitary, satisfactory. G 7136.

EASTER CANDY NOVELTIES, CHOCOlates and cards now on display at your neighborhood druggist.

ECZEMA, ITCH, PSORIASIS, LEG ULcers. Try Gee Lee's Chinese Remedy. 638 Cormorant. Depots and Drug Stores.

ENGLISH HAND LAUNDRY, REASONable. Courtney and Douglas. E 6192.

FOR THE BEST CHEAPER PERMANENT phone E 2544 for prices.

HOUSEWIVES—EVERYWHERE ARE turning to Masters Health Bread because it is the only loaf that is always uniform in quality and flavor.

KNITTED SUITS EXPERTLY CLEANED and blocked. City Dye Works. G 1621.

PERMANENT WAVE SPECIAL — ECONomy Hairdressers, 718 Yates, opposite Pipe Shop. No extra charges. For appt. E 6133. Over eighteen years' experience in Victoria.

PREFERRED RAW GOLDEN GUERNsey-Jersey milk; also whipping cream. Phone G 4716.

SALTSPRING ISLAND 'REAL CREAM' now available at Paul's English Ham & Beef Shop, 1037 Fort St. E 8324.

1938 COLONIST SONG SHEETS NOW available. Colonist Advertising Department.

FOR PERSONAL STATIONERY
Printed or Die-Stamped
Visiting and At-Home Cards
Invitations for All Occasions
Boxed Notepapers and Envelopes
See
THE COLONIST
Commercial and Fine Printing
1211 Broad Street

ANY DAY IS FISH DAY
HALIBUT
SEASON NOW
OPEN
Local Supplies
Daily
J. BOURKE
632 Yates Street Phone E 8041

21A HAIRDRESSERS AND BEAUTY SPECIALISTS

BOBETTE BEAUTY SALON, ROOM "A," Campbell Building—Easter permanents. We specialize in fine and white hair. Fort and Douglas. Phone G 6352.

FREE Reedlines with Easter permanents. New Ray, Metropole Hotel. G 7187.

FOR THE BEST CHEAPER PERMANENT phone E 2544 for prices.

HILDA BEAUTY SHOP, CORNER WINDsor and Newport. E 6722.

HARPER METHOD—SCIENTIFIC BEAUty culture. 1207 Douglas St. E 6024.

SMART PERMS UNBELIEVABLE PRICES. Central Hairdressing School. G 3124.

DOUBLE SERVICE IN WANT ADS

You can telephone your answers as well as your classified advertisements to The Colonist. Readers are often interested in Want Advertisements that do not carry the names or addresses of advertisers, but a Colonist box number. For the accommodation of those readers who find it inconvenient to write an answer and to serve the advertiser better

We Will Take Replies to Box Numbers Over the Telephone

The Colonist service is available from 8 a.m. to 10 p.m., excepting Sundays. Phone Empire 4114.

21A HAIRDRESSERS AND BEAUTY SPECIALISTS (Continued)

EASTER BEAUTY SPECIALS!

KEEP YOUR EASTER BEAUTY COSTS low by taking advantage of the Avalon Annex reduced prices! You will find many opportunities to save, for the price of every kind of beauty aid and every phase of beauty is very reasonable.

No Appointment Necessary—Come In Any Time You Wish!
AVALON ANNEX
E 0623 1104 Douglas Street

THE PRICE OF YOUR PERMANENT AT the Victoria Hairdressing School will surprise you. 104 Woolworth Building.

VICTORIA BEAUTY PARLORS. CALL E 8515 for a good permanent. All experienced operators. 1218 Broad Street.

WHEN YOU WANT A GOOD PERMAnent at a reasonable price call in at Hollywood Beauty Shop, 817 Fort. E 0632.

MAISON TYRRELL
HAIRDRESSING SPECIALISTS
4TH FLOOR D. SPENCER, LTD.

WE RULE THE WAVES! PERMANENT waves, finger waves, marcel waves or any other beauty service can be had at the La France Beauty Salon, 727 Yates. G 7442. Mrs. Miles, prop. Mr. Miles, haircutting.

26 EDUCATIONAL

ST. MARGARET'S BUSINESS SCHOOL—Junior House, St. Margaret's School. Miss W. G. Millidge, principal. E 3234.

SPROTT-SHAW BUSINESS INSTITUTE —Complete Business, secretarial, commercial, radiotelegraphy. G 4512.

24 MUSIC

VERA R. LYSTER, A.T.C.M., Experienced teacher of pianoforte and advanced theory. Special rates for beginners' group lessons. 2176 Beaver Street. G 3996.

25 DANCING

ALL BRANCHES AND BALLROOM. Dorothy Cox, M.R.A.D., 1131 Burdett. E 7638.

ALL TYPES OF DANCING AT VIOLET Powkes' Studio, 1112 Gov't St. E 2066.

GOOD DANCERS ARE ALWAYS POPUlar—Learn the newest steps easily, quickly, by the Arthur Murray System. Mr. and Mrs. George Rosaly. E 4854.

LEARN TO DANCE! FLORENCE CLOUGH Dance Academy, 630 St. Charles. E 2776.

29 LOST AND FOUND

BLACK AND WHITE FEMALE PUP, answers to name of Mitzie. G 6069.

LOST—VICINITY EMPRESS HOTEL, folding blue pocketbook, with personal papers and cash. Liberal reward. Notify Empress Hotel, J. Arthur Thompson.

LOST—SEVERAL DAYS AGO, BLACK Persian cat in vicinity of Moss Street. Phone E 6954.

LOST—BABY'S RING, INITIALS M.H.T. Reward. E 3814.

REWARD FOR RETURN TROUT ROD, aluminum case, lost Cowichan, Victoria, Captain Gordon-Duff, Uplands.

31 MONEY TO LOAN

A MORTGAGE LOAN CAN BE ARranged by us in any amount, repayments to suit. Building loans a specialty. Low interest. Quick decisions. Moderate charges. P. R. Brown & Sons, Ltd., 1112 Broad Street. Phone G 7171.

ANY REQUEST FOR A MORTGAGE APprecisted. See H. C. Holmes, Pemberton & Son, Ltd., 625 Fort Street. G 8124.

MORTGAGE MONEY AT 5% PROMPT attention. No delays. Also builders' loans. Apply to Willis Lands & Mortgages, Ltd., 755 Bastion Street. Phones E 7174-5.

32 WANTED TO BORROW

LOAN OF $25 URGENTLY NEEDED. City references. Box 2227, Colonist.

33 BUSINESS DIRECTORY

CHIMNEY SWEEP

HEARN, CLEAN SWEEP. G 2843 3167 Rose Street.

EMBOSSED STATIONERY

PRIVATE STATIONERY EMBOSSED IN any design or color. The Colonist Commercial Printing Dept. Garden 5241.

FLOOR SURFACING

V. I. HARDWOOD FLOOR CO., 707 Johnson. Free estimates. G 7314.

INSURANCE

FIRE, AUTO INSURANCE — SEE LEE, Fraser & Co., Ltd., 1322 Broad Street.

LAWN MOWERS

A. J. WORTH, 838 JOHNSON. E 7051—AN expert running job assured. Sharpened and delivery both ways, $1.25. Sharpened and delivery one way, $1.75. Sharpened only, $1.00. Arrange your own delivery and save 25c.

ELVES BROS. LAWN MOWER SHOP—Mowers sharpened, 1[illegible], delivery, 25c. 1423 Broad. E 6882. Opp. B. & K.

LOOK! SPRING IS HERE. THINK OF your lawn. Buy a Clipper motor lawn mower. Clarke Willis & Son, Enterprise Wharf, foot of Fort Street.

MOWERS GROUND AS THEY SHOULD be. Walters, Key Shop, 713 Fort. E 4712.

$1.25—SHARPENED AND DELIVERED both ways, $1.15, sharpened and delivered one way, $1.00, sharpened only. Peden Bros., Ltd., G 5911, 1410 Douglas.

LITHOGRAPHING

Labels, Cheques
Maps, Debentures
Bonds, Letterheads
We Also Do
Engraving and Die-Stamping
Copper-Plate Printing
THE COLONIST
Commercial Departments
1211 Broad Street

PUBLIC STENOGRAPHER

ETHEL SEYMOUR, 207 CAMPBELL Building, Douglas Street. Phone G 4626. Authors' manuscripts, law and general. Strictly confidential.

SWEDISH MASSAGE

SWEDISH—MASSAGE. MRS. H. CONolly, 480 Kay Avenue. E 7692.

WINDOW GLASS

WINDOW GLASS REPLACED AT shortest notice. Auto glass replaced while you wait. Mellor Bros., Ltd., 818 Broughton Street. Phone G 5021.

WOOD AND COAL

ALL BARGAINS—SPLIT WOOD, READY for cook range, save trouble and time. Also heavy bark slabwood, mixed with inner blocks. best buy in town, burns in water, ready to burn, no short lengths, 100% fir, goes twice as far as maywood. Cheaper than salt water wood, 12-inch, Reg. $4 cd., now $3.85 cd.; in 2-cd. lots, 1½ cds., $4.50, single cd., $3.25, also Malahat bone-dry slabs, 15 cd. $4.50, now open. Sole agent, Hillcrest and Mayfair Bros. G 5013.

38 BUSINESS DIRECTORY (Continued)

A BIG WINTER SALE — 1,000 CORDS heavy wood for furnace at rock-bottom price. Dryland wood, best quality, cheaper than salt water wood prices. Heavy slab and block mixed, guaranteed A 1 fir wood, never in salt water, all good stove lengths, regular $3.75, now 42.75 cord, two cords $5. Inside block, $4 cord, three cords $11.50. Dry cordwood, $6.50. Screened sawdust, $2.50 unit. Cordwood, thick bark, $6.50 cd. Malahat dry slab, 12-in., $5 cord. Old John Wood Company, agents for YOUBOU TIMBER COMPANY, 2814 Douglas Street. Phone E 2743.

ALL COOPERAGE WOOD & FUEL CO., Ltd.—Quality bone-dry stovewood, $3.75 cd., $2.00 well cd. Kindling, $2.75 cd., $1.50 half cd. Furnace and heater blocks, $2.50 cd. Inside blocks, $3.50 cd. Millwood, $2.50 cd. Malahat Douglas fir dryland, $3.25 cd.; 3 cds., $9.00. G 2341. G 8101.

A SPECIAL PRICE FOR ONE WEEK only. Sooke dry inside fir blocks, mixed with heavy bark slabs, 12-in., guaranteed never in water, ready to burn, half price, only $2.50 cd., 2 cds., $4.50. Bone-dry, $5.00. Sooke Dry Wood Co. E 6925.

AS GOOD AS CORDWOOD — MY UPIsland, dry, inside fir blocks, mixed with heavy bark slabs at $3.25 cd., 3 full cords, $9.50. Bone-dry cordwood, sawdust. Ronald R. Hopkins Coal & Wood Co. E 7916.

A BARGAIN — SPECIAL, ONE WEEK only: Dry inside fir blks., mixed with heavy slab, from Malahat; ready to burn, never in water, $2.50 cd.; bone dry, $5 cd. E 9111. Sooke Lake Wood Co.

A TWO-WEEK SALE—DRY INSIDE AND bark slab from tie mill: 12-in., Reg. $4.25 cd., now 1 cd., $3.25; 2 cds., $6.25; 4 cds., $12.00. NATIONAL FUEL CO. G 5215.

A FIR—MILLWOOD, $2.50 CD., 2-CD. lots. Canadian Wood & Coal. G 3266.

BEST COOPERAGE WOOD, $2.50 CD.; dry millwood, $2.75 cd.; block, $3.50 cd.; kindling, $1.50 ½ cd.; stove wood, $2.00 ½ cd.; heater block, $2.50 cd. E 5023.

CORDWOOD — First growth, 4-ft., 2½ cds., $11. Dry alder, $5 per cd. E 3702.

DRY FIR BARK, $6 PER CORD. SLABwood, dry, $5.50. Phone G 1374.

SPECIAL SALE
FOR ONE WEEK ONLY, GUARANTEED never in water. 1 cd., regular $3.25, now $2.75; 3 cds., $7.50. 500 cds. bone-dry cordwood, 4 ft., at cheap price. 2-cd. lots, $10.50. E 1614.

MILLWOOD, $2.50 CORD; INSIDE FIR, 14 cord; bark slabs, $3.25 cord; all in two cord lots. G 4044. Colwood Wood Co., Ltd.

MALAHAT DRYLAND SAWDUST, $3.25 per unit, bulk; 60 sacks, $4.50. J. E. Painter & Sons. G 3541.

NO. 1 FIR MILLWOOD, $2.50 CD. IN 2-cd. lots; inside fir, $4.25 cd.; screened fir sawdust, $2.50 unit. Menning Show Pools. E 0624.

ONE WEEK ONLY—DRY INSIDE A 1 Douglas fir. Makes good kindling and stovewood. Reg. $3.25 now $4 1 cd.; 2 cds. $7.75. Dominion Fuel Co. E 4734.

SHAWNIGAN DOUGLAS FIR DRYLAND, 2 cds., $5.00; heavy slabs, per cd., $3.50; inside blocks, cd., $4.00; bone-dry slabwood, cd., $4.25. Selkirk millwood, 1 cd., $2.25. Shawnigan Douglas Fir Wood Co. E 3914.

$3.50—UP-ISLAND SLAB, 12-in. RODgers' Wood Co., Alpha St. G 2214.

KIRK'S COAL
You Can Buy No Better
No Order Too Large
No Order Too Small
Cordwood, Millwood, Kindling
Order Today—Our Delivery Is Prompt
Our Drivers Are Courteous and Careful
KIRK COAL CO., LTD.
1239 Fort Street G 3241
"Does Last Longer"

34 PROFESSIONAL DIRECTORY

MASSAGE

MRS. BARKER, MASSEUSE, VAPOR baths, chiropodist. 225 Howe. G 1861.

MRS. H. LORBEER, SWEDISH MASsage, steam bath. 1062 View St. G 1752.

OLOF H. LOWENBORG, Swedish Masseur—Light steam bath. Jones Bldg. E 4925.

OSTEOPATHIC PHYSICIANS

DR. VERNON B. TAYLOR, REGISTered and licensed. 406-7-8 Belmont Building. Phone Empire 7623.

PATENT ATTORNEYS

A. W. BOYDEN, REGISTERED PATENT attorney, 402 Union Building. E 6334.

ERNEST E. C. CARVER, F.P.I.C. Registered Canada and U.S. Patents and Trade Marks in All Countries. 789 W. Pender, Vancouver. Phone Sey. 1252.

FETHERSTONHAUGH & CO. Patents and Trade Marks. Offices Throughout Canada and U.S. 780 W. Pender, Vancouver. Phone Sey. 3796.

PHYSIO-THERAPY

H. H. LIVSEY, 218-8 PEMBERTON Building, phone G 3643. Modern therapeutic methods.

37 MISCELLANEOUS

SAWS, ALL KINDS, FILED, SET, examined free. Phone W. Emery, 1567 Gladstone Avenue.

40 FOR SALE—MISCELLANEOUS

40A BUILDING MATERIALS

SIDNEY SPEEDY SERVICE
IF YOU ARE BUILDING A NEW FENCE or repairing the one you have, give us a call. All kinds of fencing materials in stock at lowest prices.
SIDNEY LUMBER
G 2515 2116 Government St.

ISLAND BUILDING SUPPLY COMPANY—Everything in builders' supplies. E 6213. 516 Fort, corner Langley.

SHINGLES, HIGH GRADE (XXXXX) Dalziel Box Company. G 1422.

CASH DOOR LUMBER. BEST VALUES. Try R. A. Green Lumber Co. G 3613.

THE MOORE-WHITTINGTON LUMBER COMPANY, LIMITED
Established 1893
LARGE STOCK—RIGHT PRICES
Lumber, Millwork, Gyprock, Masonite, Insulex, Oryalum, Wool, Shingles, etc.

40B CLOTHING, FURS, SHOES, ETC.

BEAUTIFUL LARGE MINK CHOKER, $ Bargain. Phone E 8474.

LADY'S SPRING COAT, LIKE NEW. E 7584.

2 GENTS' GREY SUITS, 40-42; GENT'S pants, nearly new, 34. Mrs. Jewett, 950 Fort. E 6969.

40D FURNITURE

A. T. REID'S, 1317 BROAD ST.—DINING, bedroom and Chesterfield suites, pianos, pictures, china and silver. Furniture bought at best price.

AUCTION PRICES ON NEW CHESTERfield suites. Phone G 7288. Mr. Hamber.

CHESTERFIELDS, NEW TERMS DIRECT from the warehouse. You save the overhead expense. Can be seen at Heney Storage Co., opposite Courthouse.

EIGHT-PIECE OAK DINING SUITE, $47.50. New roll-top desk, $12.50. Holland Bros., 733 Fort Street. E 0913.

FOR SALE—VICTORIAN WALNUT PARlor suite, first-class condition, six small chairs, one ladies', one sentiment, one sofa. $200. 821 Burdett.

FURNITURE BOUGHT FOR CASH OR sold on consignment. Phone DYMOND AUCTION ROOMS. E 2631. 1617 Broad St.

MOVING — FOR SALE PRIVATELY, A quantity of furniture. G 1588.

TWIN BEDS, DRESSERS, CHESTERfield, garden tools, range, and other furniture privately. 982 Tattersall Drive, or phone E 7720.

APRIL 15 TRADE-IN MONTH
With Special Allowance for Your Used Furniture
Special 10-Piece Bedroom Group
1 Double Bed, 1 Simmons Mattress
1 Chiffonier, 2 Pillows
1 Vanity, 1 Silk Bedspread
1 Silk-Covered Bench, 1 Boudoir Lamp
1 Cable Spring
$85—$8.50 Down, $6.50 Monthly
HOME FURNITURE CO.
635 Fort Street Just Above Blanshard

CLEANSINERS AND QUALITY "BETTER CLASS" Used Furniture
WILLOWS, TLOWMAN CO.
705 Johnson Street

OFFICE AND STORE EQUIPMENT

DESKS, CHAIRS, FILING CABINETS, etc., new and reconditioned. Dixon-Hibben, Ltd., 1210 Gov't St. G 8184.

40

A Mart for Busy Readers—Property for Sale or Trade

TO OUT-OF-TOWN SUBSCRIBERS

Out-of-town subscribers who wish to answer advertisements in which only the telephone number of the advertiser is given, may mail their replies to The Colonist, and The Colonist will communicate such replies to the advertiser.

65 AUTOMOBILES (Continued)

PARTS FOR ALL CARS AND TRUCKS: 4 and 8-cylinder Star engines, '20, 21, 22, 23-inch used tires, also 32x4 and 33x4½ high pressure tires. Pacific Auto Wrecking Co., Ltd., 527 View Street. Phone E 7321.

PLIMLEY'S BETTER USED CARS

STUDEBAKER SEDAN—Late model, newly painted in an attractive color. Powerful and quiet motor in excellent mechanical condition. A smart family sedan that is inexpensive to operate $645

PONTIAC DE LUXE SEDAN—This is really a fine car. Excellent paint, spotless upholstery, and powered with a quiet, powerful, yet economical motor. Deluxe equipment throughout, including two side-mounted spare tires. See it today $785

OLDSMOBILE SPECIAL SEDAN $935

Many Others

THOS. PLIMLEY, LTD.
1010 Yates St. G 7161
1616 Douglas St. E 3711

SALE—FORD MODEL "T" DELIVERY, also used tires, all sizes, tire covers, marine clutch, propeller and water pump. Lillie's Garage, 941 View Street.

$ $ $ LOW PRICE $ $ $

"CERTIFIED SPECIALS"

THAT LEAD THE WAY TO QUICK ACTION

FOR THIS WEEK ONLY WE HAVE PUT A SPECIAL LOW PRICE ON OUR SELECT STOCK LISTED BELOW

PRICES ARE AT ROCK BOTTOM SO YOU'LL SAVE REAL MONEY BY COMING IN NOW

SAVE FROM $50 TO $125

1929 NASH SEDAN—Twin ignition and in lovely condition inside and out. Reduced from $345 to $295

1931 GRAHAM SEDAN—Factory trunk, good tires. New paint, and the best buy in town. Reduced from $675 to $595

1929 FRANKLIN SEVEN-PASSENGER SEDAN—One of those outstanding buys. Reduced from $450 to $395

1935 HUPMOBILE SEDAN—With a world of extras. For appearance it can't be matched. Reduced from $975 to $825

1929 HUDSON SPECIAL SEDAN—Has been kept like a new car. See it for yourself. Reduced from $395 to $225

1928 NASH SEDAN—Has had one owner, and is in tip-top condition. Reduced from $275 to $225

1928 PACKARD SEDAN—A car worth much more than we are asking. Reduced from $295 to $245

1928 ESSEX SEDAN—One of the most economical cars on the market. Reduced from $295 to $245

1936 DODGE DE LUXE SEDAN—With hydraulic brakes. All-steel body. Reduced from $895 to $825

1930 BUICK SEDAN—A car you'll be proud to own. See it for yourself. Reduced from $495 to $395

1928 GRAHAM SEDAN—In fine condition. A real bargain. Reduced from $225 to $145

1936 STUDEBAKER SEDAN—Factory trunk, and has had one owner. Reduced from $995 to $895

1931 WILLYS (RUMBLE SEAT) COUPE—One of Beaty's outstanding buys. Reduced from $475 to $395

1932 FORD ROADSTER V-8—With new tires and many extras. Perfect condition. Reduced from $475 to $395

1929 STUDEBAKER "6" SEDAN—A car that is always ready to go. Reduced from $295 to $195

1928 CHEVROLET SEDAN—One of those cars that is very economical to operate. Reduced from $225 to $165

1927 PONTIAC LANDAU SEDAN—For economical transportation it can't be beat. Reduced from $145 to $95

1936 SINGER FOUR-ROOR SEDAN—Previous owner reports 32 miles per gallon of gas. Reduced from $695 to $595

1936 PLYMOUTH SEVEN-PASSENGER SEDAN—The ideal car for a large family or hire business. Reduced from $1095 to $995

"BEGO CERTIFIED"
MEANS A BETTER CAR — SEE FOR YOURSELF

BEGO MOTOR CO., LTD.
837 Yates St. 865 Yates St.
G 1144

DO YOU KNOW YOU CAN BUY A FIVE-PASSENGER PLYMOUTH SEDAN FULLY EQUIPPED, IN VICTORIA, FOR $1120

DODGE DE SOTO
PLYMOUTH CHRYSLER

COME IN AND SEE VICTORIA'S FINEST SELECTION OF USED CARS

1936 NASH SEDAN — Like a new car $1175
1937 CHEVROLET MASTER DE LUXE COACH $895
1937 CHEVROLET MASTER COACH $795
1935 CHEVROLET MASTER SEDAN $750
1935 FORD SEDAN — Jumbo tires $725
1936 FORD V-8 TUDOR $695
1935 CHEVROLET MASTER DE LUXE COUPE $695
1936 CHEVROLET STANDARD COUPE $675
1931 FORD COUPE — Jumbo tires $650
1924 TRIMAPLANE SEDAN $645
1933 FORD TUDOR $595
1930 CHRYSLER COUPE $395
1930 STUDEBAKER SEDAN $350
1930 ESSEX SEDAN $250
1929 PACKARD SEDAN $295
1930 AUBURN SEDAN $295
1928 PACKARD SEDAN $195
1927 CHEVROLET SEDAN $125

WE HAVE A GOOD SELECTION OF USED TRUCKS

THE MOTOR HOUSE
Two Locations
827 Yates. E 8726 871 Yates. E 1107

1936 PONTIAC CONV COUPE $995
1936 O M C ½-TON TRUCK $825
1930 GRAHAM SEDAN $375
1929 ESSEX SEDAN $250
1927 CHRYSLER SEDAN $150

CECIL EVE MOTORS, LTD.
Quadra and Yates St.
Pontiac G 8711 O.M.C. Trucks

1930 CHEVROLET COUPE. 1926 ESSEX coach. 1928 Ford coach. Ford coupe. 810. H. Chisholm, 615 Courtney St. E 8132.

65 AUTOMOBILES (Continued)

SALE OF NEW CARS
To Make Room for New Shipments We Offer the Following New Cars at Greatly Reduced Prices

NO. 1. 1938 BRAND NEW HUPMOBILE 6" SEDAN
NO. 2 1938 BRAND NEW HUPMOBILE 8" SEDAN

If You Have a Car to Trade We Will Make You a Very Attractive Proposition
Phone Us Today—Our Appraiser Will Gladly Call
A Demonstration Arranged at Your Convenience

MASTERS MOTOR CO., LTD.
809 Yates Street Phone E 3541

EMPRESS SALES
TRY EMPRESS SALES FOR A USED CAR
HERE ARE A FEW

1926 STUDEBAKER—Has only run 33,000 miles. Just the car for going to work. Price $85
1927 PAIGE TUDOR SEDAN—All good rubber $95
1927 PAIGE SEDAN—Runs fine $85
1928 HUDSON SEDAN—A sturdily-built car. Only $195
1928 DODGE SEDAN—6 Cyl. A car that is built to stand many more years of hard wear $225
1931 NASH COUPE—With rumble seat. Original paint, tires like new. The owner of this car knew how to look after it. Only $375

EMPRESS SALES
Hillman and Humber Dealers
660 Yates St. Terms—Trades O 2812

JAMESON MOTORS' MONTHLY BUDGET PAYMENTS FOR USED CARS—WITHOUT INTEREST OR FINANCING CHARGES

'27 STUDEBAKER DICTATOR "8" CRUISING SEDAN—FIRST CLASS. COST $1,600. REDUCED TO $195
'30 STUDEBAKER DICTATOR "8" SEDAN—IN PERFECT CONDITION. COST $1,600. REDUCED TO $845
'30 STUDEBAKER PRESIDENT "8" SEDAN—IN PERFECT CONDITION. REDUCED TO $295
'30 TERRAPLANE SEDAN—LIKE NEW, WITH FINGER-TIP GEAR CHANGE. COST $1,350. REDUCED TO $845
'33 TERRAPLANE SEDAN—IN FIRST-CLASS CONDITION. MOST ECONOMICAL AND POWERFUL CAR. REDUCED TO $525

JAMESON MOTORS, LIMITED
740 BROUGHTON ST.

LOOK!

1936 AUSTIN DE LUXE "10"—leather upholstery, sun roof, clock, etc. In excellent condition. A real buy at $725
only .....

REVERCOMB MOTORS
925 Yates Street Phone G 6421

1934 FORD V-8 COUPE—Radio and heater $525
1930 ESSEX COUPE $335
1929 OLDSMOBILE SPORT COUPE $235

BURTON & WILLIAMS MOTORS, LIMITED
1001 Blanshard St. Phone E 9415

1932 CHRYSLER SEDAN—AN EXCEPTIONALLY smart looking car and in the best of condition $595

JONES BROS. SERVICE STATION, LTD.
MORRIS DEALERS
Cor. Yates and Quadra Phone E 4021

ENGINES REBORED
Ford "A" or "B" car or truck $27.50
Chevrolet, all sizes $29.95
Plymouth "4" or Chrysler "4" $39.00
Fully Guaranteed—Terms Arranged.
CHET DOWMAN'S SERVICE GARAGE
724 Johnson Street Phone E 1411

1930 HUPMOBILE SEDAN, $295. 1931 Chevrolet 1½-ton truck, $395. Hydraulic truck hoist. New and used parts for all makes of trucks and cars at a great saving. Clark's Auto Parts, 931 View St.

1928 CHEVROLET SEDAN—THIS CAR is really a good-looking and exceptionally well-kept model. Has trunk and 1938 licence $195
MUTUAL AUTO SALES, 932 JOHNSON

66B WANTED

ALL LATE MODEL BURNED OR DAMAGED cars in any condition, wanted for wrecking, best prices paid without delay. Parts of all kinds for sale. W. Frank Cameron, Auto Parts, 853 View St. E 8632.

BEST CASH PRICE FOR YOUR CAR AT Empress Sales, 660 Yates. O 2812

CASH FOR YOUR CAR FOR WRECKING. Cameron Bros. 1340 Craigflower. E 6528.

HIGHEST CASH PRICES PAID FOR good used cars. Jones Bros. Service Station, Ltd., corner Yates and Quadra. Phone E 4021.

WE REQUIRE GOOD USED SMALL car not older than 1931.
MUTUAL AUTO SALES
932 Johnson G 5843

WILL PAY CASH FOR AROUND 1932 Plymouth or Chevrolet. No dealers. Box 1930, Colonist.

67 BOATS AND LAUNCHES

BOAT LUMBER, Best Quality, Spruce oars, $1.50 pr. Daisies Box Co. G 1422

MARINE CLUTCH, PROPELLER AND water pump. Lillie's Garage, 941 View Street.

WE CARRY A FULL LINE OF ship supplies. See us first. Ship Chandlery McQuade's Ltd. 1214 Wharf St. E 1141

$160 BUYS COMPLETE NEW 12-FOOT National motor rowboat, copper fastened, spoon oars. Enterprise Wharf.

75 BUSINESS OPPORTUNITIES

APARTMENT HOTEL BUSINESS—Forty well furnished, steam-heated and self-equipped rooms, modern building, very central, absolutely no phone information.
CONYERS-WILDERS CO.
621 Broughton Street

CONYERS-WILDERS CO., 621 BROUGHTON Street. The only firm in Victoria specializing in the sale of businesses.

EXPERIENCED PROSPECTOR WISHES a partner with some capital. D. McKechnie, R.R. 2, Duncan, B.C.

PROSPECTOR GOING INTO LARIDO DEPOSIT grubstake and equipment. Will stake claim in return. Box 2233, Colonist.

SKIPPER CAFE, A BARGAIN, $200. Owner sick. 524 Fort Street.

WANTED—ROOMING HOUSE, HOTEL, also owner confectionery or other business, not too complicated, for a man of ordinary experience. Box 2244, Colonist.

WANTED—TEA ROOM SEATING CAPACITY about twelve, country, near city. Box 2216, Colonist.

$10,000—ON TERMS—WILL PUT you in possession of a dandy resort store, near Victoria, including property, $2,500 fishing boat, etc. Let us show you. Other good buys.
HAMMOND REALTY
330 Pemberton Bldg. E 3723

$600—CONFECTIONERY AND GROCERY business, with living quarters, rent only $20. There is a good living besides some profit to be made for someone in this nice little business, which can be easily increased by careful attention. W. J. Gilliland & Co., 1203 Broad Street.

76 EXCHANGE—REAL ESTATE

CHARLES F. EAGLES, 614 SAYWARD Building, real estate exchanges.

SAANICH FARM, 30 ACRES, ORAPERS, loams, orchard, balance in grain, several hundred dollars can be taken off this year. House, garage, chicken house, barn, etc. Taxes $37.
FOR CITY PROPERTY
C. M. OLIVER & COMPANY, LIMITED
723 Fort Street E 4117

78 HOUSES FOR SALE

"NORTH QUADRA"

ATTRACTIVE STUCCO BUNGALOW—consisting of five bright rooms, well constructed with oak floors, French doors and all modern conveniences; cement basement with furnace and garage. Large lot and high location with splendid view. Just outside city, with low taxes. Near bus and school. A good home for $2300
LEE & FRASER CO., LTD.
1222 Broad Street Phone E 4723

ATTRACTIVE BUNGALOW, STANDING in charming well-kept half-acre; garden; cement basement; furnace. Low taxes. Price, $3,000. Phone E 1650.

AN AMAZING BARGAIN

EXCELLENT DWELLING, EIGHT rooms, near Beacon Hill Park, in fine condition; large garden with trees and shrubs. Price only
$2200
No Phone Information
JOHN GREENWOOD
1239 Broad Street

FOR SALE—FIVE-ROOMED COTTAGE recently built, with garden, some fruit trees, good water supply. Near school, PO and churches. Price $1,150.
Rasi Estate and Insurance Agent
G. WALLICH—Cowichan Station P.O.

THREE NICE HOMES

LOVELY NEW BUNGALOW OF FOUR rooms—Pretty design and well built. Completa with open fire, shower bath and garage. Nicely situated in High Gorge district. A genuine bargain $2500

TO SETTLE AN ESTATE—WELL-BUILT bungalow of six rooms and sunroom. Basement, furnace, etc. Convenient to schools and car. Jubilee Hospital district. Reduced for quick sale $2400

THAT EXTRA ROOM—LOVELY NEW Oak Bay bungalow of five living-rooms and sunroom. Complete with oak floors, full basement and furnace. Attractively finished interior and well built throughout. This is a real buy $3900
A. S. MILLER
1309 Blanshard St. E 0822. Res., E 5797

NEW BUNGALOW IN NATURAL SURROUNDINGS overlooking sea. Ten Mile Point; half-acre garden, seven rooms, garage. Owner, Box 2228, Colonist.

PLEASANT FIVE-ROOM BUNGALOW ON large lot, near Normal. For quick sale, $1,550. Phone E 1850.

BRAND NEW SEA VIEW HOME
Beautifully Situated With Gorgeous Marine Views in Three Directions

SIX-ROOM STUCCO RESIDENCE—Exceptionally well built and conveniently planned. Three bedrooms; tiled bathroom with shower upstairs, washroom with fixtures downstairs. Living-room, 13 feet by 20 feet, with large open fireplace and numerous windows overlooking the sea. Selected hardwood floors, hot water heating system. The planning and erection of this home was owner's hobby and personally inspected every detail of materials and workmanship, and the house contains many attractive and unusual features. Ready for immediate possession. Price and other particulars on request.
SWINERTON & CO., LIMITED
— 820 Broughton St.

SECLUDED HOME—CHOICE GARDEN

SITUATE ON QUIET STREET IN OAK Bay, with property 100 x 133, laid out in lawns, flower borders and rockeries, and shaded by handsome oak trees. House contains, on one floor, a handsome living-room with fireplace, a cosy den with fireplace, a dining-room, pantry, kitchen, two bedrooms with closets and a bathroom. Built on concrete foundation with a hot water heating system and garage, this property is very suitable for a retired couple fond of privacy and gardening. Price $3500
THE ROYAL TRUST COMPANY
Real Estate Department
1202 Government St. Phones: E 4126, E 3130

SOLID AS A ROCK—NOT A CRACK IN stucco or plaster, brand new five-roomed bungalow with hardwood floors, tiled sink, recess bath, cement basement, indoor garage. Saanich taxes. lot 100 x 140 in lane. Price about $500 below market, $3,000. Ralph H. Wilson, 208 Pemberton Building. E 9812.

SAVE MONEY ON THIS EXCEPTIONAL offer. Brick residence, two baths, hot-water heat, 905 Bank Street.

SIDNEY—SIX-ROOM HOUSE WITH TWO lots, $850. Box 2242, Colonist.

THREE-ROOM COTTAGE, WITH THREE-piece bath, garage, garden, large lot, low taxes, in good neighborhood. Only $500.

SIX-ROOM BUNGALOW with basement, fully modern, newly redecorated, fine location, near transportation. For sale or trade for some good lots and cash. $1,500.

SIX ACRES, three-mile circle, all cultivated, paved streets on all sides. Trade and cash $3,200
CROSBY & CO.
Belmont House, opposite P.O. E 0632

TATTERSALL DRIVE — FIVE-ROOMED bungalow, just built one year, stucco, open fireplace, garage, taxes $12.85. Price $1,800. Robert Grubb & Co., 312 Bayward Building.

THREE ROOMS, MODERN CONVENIENCES, chicken houses, fruit trees, four lots. Apply owner, 1484 Finlayson Avenue, city.

WELL-BUILT, COMFORTABLE FIVE-room bungalow, between Gorge and Burnside, city, open fireplace, two bedrooms, cement basement, furnace, enclosed porches. $1,900. Box 2253, Colonist.

WHY PAY RENT? — HOUSES BUILT. Small down payment, including lot, if required. Box 1207, Colonist.

SNAP

$850 JUST FIVE YEARS OLD, SMALL bungalow. New plumbing. A neat little home for two. Taxes $12 per year. Terms.

GORGE

$1750—FOUR-ROOM BUNGALOW, with three-piece bathroom, unfinished attic, nice garden lot, close to water. A real snap at this price. Low taxes. Terms can be arranged.

GORGE

$2700 NEW FOUR-ROOM STUCCO with hardwood floors, large rooms, full basement, furnace. Situated among all new homes. Terms arranged.

RENTAL TERMS—

A REAL FAMILY HOME OF SIX ROOMS with full cement basement. Situated in high location, overlooking city. The terms $290 down, balance as rent.

TRADE

WILL TRADE A GOOD HOME IN CITY for small place in country.

CITY

$700 CASH FOR FOUR-ROOM BUNGALOW, close to transportation. Low taxes.

OAK BAY

$2700 NEW FOUR-ROOM STUCCO bungalow, garage, hardwood floors, mantle, tile sink. Situated in best part of Oak Bay. Terms arranged.
GEORGE RANDALL
1303 Douglas Street G 7241

$850 FULL PRICE FOR A FIVE-room bungalow, located close to Victoria High School. Living-room, open fireplace, dining-room, two bedrooms, bathroom, separate toilet. Nice lot with fruit trees and garage. A snap.

$2100—FAIRFIELD, CLOSE TO CAR and school. Living-room, dining-room, sunroom, three bedrooms, three-piece bathroom, kitchen and breakfast nook. Full cement basement with furnace, separate garage. Nice garden. The house is fully furnished and we can sell the furniture at a very low price. A big bargain.

$2750—FIVE-ROOM STUCCO BUNGALOW, like new. Located in the best part of Fairfield. Living-room with open fireplace, dining-room, two bedrooms, three-piece bathroom, kitchen and breakfast nook, cement basement with furnace, separate garage. A nice home within walking distance.
E. R. HEATH
625 Yates Street Phone E 4041

JAMES BAY SPECIAL
FIVE-ROOM BUNGALOW, ONLY (Cash) $1000
$1,100 Terms
Why Pay Rent? Details at Office Only
H. S. DALBY & CO., LTD.
634 View Street Opposite Spencer's

78 HOUSES FOR SALE (Continued)

$3700—SECLUDED COUNTRY HOME. Two acres nicely-treed land. Partly in lawns, flower and vegetable gardens. Modern five-room bungalow, basement, furnace, garage. Just outside two-mile circle. Low taxes.

$4500—ANOTHER SECLUDED HOME. Gorge waterfront. Modern six-room, stucco bungalow. Lot 50 x 300, in lawns and garden. Terms.
CONYERS-WILDERS CO.
621 Broughton St. (See W. H. Hilton)

6-ROOM FAMILY HOME, $1,800. TAXES $80. Phone E 9130.

79 WANTED TO BUY—HOUSES

BUNGALOW WANTED, PREFERABLY Saanich or Oak Bay, which can be handled with $200 cash. Box 2243, Colonist.

CLIENT WITH $1,500 TO $2,000 WANTS six-room bungalow within easy walking distance from city centre. Would consider old property in good condition. Box 2221, Colonist.

80 PROPERTY FOR SALE

FOURTEEN ACRES, SEAFRONT, WARM, $2,000. Sixty acres, Trout Lake, $300. Two acres, highly developed, small fruit farm. Five-room stucco bungalow, good outbuildings; electric light. Price $2,100. Alfred Carmichael & Co., Ltd., 1216 Broad Street. G 7341.

FIVE LOTS, QU'APPELLE STREET, near Gorge Road, $800 cash; Saanich taxes. E 4334.

80D SAANICH

TWO GOOD BUYS

$850—A NICE COSY THREE-ROOM home consisting of front room, bedroom, kitchen, two-piece bathroom, rooms all plastered, nice garden lot; taxes only $12. Range connected up, goes with house.

$2000—FOUR-ROOMED STUCCO bungalow, front room, open fireplace, two bedrooms, kitchen, three-piece bathroom, garage; three minutes from Gorge Park.
SAANICH REALTY COMPANY
3588 Quadra E 0001

81 PROPERTY WANTED

WILL PAY $100 CASH FOR GOOD building lot in Saanich. Box 2107, Colonist.

82 ACREAGE FOR SALE

ACREAGE SNAP — 33 ACRES NEAR Brentwood, improved, fenced, creek, splendid bottom land; plenty of timber and spring water. Bargain at $45 per acre. Cash or easy terms. Box 2268, Colonist.

COUNTRY HOME

NEAT FIVE-ROOM STUCCO BUNGALOW—Basement, furnace; three acres of cleared land. Near Royal Oak. Price $3300
GORDON HEAD

FRUIT FARM with seven-room semi-bungalow. $500 handles.
C. M. OLIVER & COMPANY, LIMITED
723 Fort Street E 4117

QUEENSWOOD

ONE-ACRE PARCELS IN THIS BEAUTIful subdivision; splendid trees, excellent soil; close to two sandy beaches and transportation. We will finance the building of a residence for you, and will clear one-half acre for $100 extra.
Price $550 Per Acre
G. H. WALTON & SON
308 Pemberton Bldg., E 0232 Res. E 6730

SIX ACRES, ON WILKERSON ROAD, splendid building site, some nice rocks and good land with few fine trees; $500 cash. Phone E 2211.

A REAL BARGAIN

2 ACRES CHOICE LAND, ALL CULTIvated, within two and one-half miles centre of city. Large greenhouse, h.-w. heated, garage, large storeroom and eight-room house, in first class condition, part basement, only $2500
If the house were painted, should be worth nearly double this price.
W. J. GILLILAND & CO.
Phone G 5741

NOTICE
Re Closing of Johnson St. Bridge

THE public is hereby notified that Johnson Street Bridge will be closed for repairs from 1:00 to 5:00 A.M. on Thursday, April 14, 1938.
G. W. IRWIN,
City Engineer.
City Hall, Victoria, B.C., April 12, 1938.

$35 Dollars Per Month
Why pay rent when with small cash payment and $35 per month (including interest) will pay for a new modern stucco bungalow situated south of the Avenue in Oak Bay district? This home has oak floors, tiled features, full cement basement, furnace, garage. Price (on extra easy terms) $4000
LARGE GARDEN LOT — OAK BAY
Approximately one-third acre and new six-room modern stucco bungalow. Oak floors, cement basement, furnace, garage, splendid flower garden and fruit trees. Property 106 x 130 feet. Situated south of Oak Bay Avenue. Price (terms) $3900
Exclusively by
ARTHUR E. HAYNES, LTD.
725 Fort St. After Hours Phone G 5230

HIGH GORGE
Overlooking Water
MUST BE SOLD AT ONCE TO CLOSE AN ESTATE
$2200
Splendid home of bungalow type, containing living-room, dining-room, kitchen and one bedroom on ground floor, with two additional bedrooms upstairs. Downstairs bedroom has wash basin with hot and cold water installed. Full cement basement, furnace, garage and extra large lot with many full-bearing fruit trees, grape vine, chicken house, etc. Property is located inside three-mile circle, and is in the pink of condition both inside and out. If you are looking for a real "homey" home you should not miss this Saanich taxes and terms arranged. Any reasonable offer considered.
Exclusive Agents
P. R. Brown & Sons, Ltd.
1112 Broad Street Phone G 7151

60-Acre Farm Home
1,000 Feet Water-frontage
Very productive soil, with natural drainage, unlimited water supply, large barn, very comfortable house with four bedrooms. Everything bright and sunny, modern city improvements, light and telephone. Without doubt one of the prettiest properties on Vancouver Island. Price $15,000
Gillespie, Hart & Co., Ltd.
611 Fort Street Victoria, B.C.

OAK BAY SPECIAL
Situated on two beautiful lots, close to the sea, well-built, modern house. Ground floor: Hall, dining and living-room, den, kitchen and pantry and bedroom. Second floor: Three bedrooms and bathroom, sleeping porch. Cement basement. Hot water heating. Price extremely reasonable.
BURNSIDE
Magnificent eight-roomed modern house with five acres land. Hot water heating, garage, etc. Price $7500
WISE & CO., LTD., 100 Pemberton Bldg.

ESTABLISHED 1863

TWO GOOD BUYS
FAIRFIELD

Five-room bungalow with large attic, space for two or three extra rooms. It is in first-class condition; basement, furnace, faces south; very pretty garden, fruit and shade trees. Near Moss Street School. Price, only $2200

SIX-ROOM BUNGALOW, all on one floor. In very good shape; three bedrooms; attractive appearance. Near Five Points. Price $2250

MOUNT TOLMIE

Charming bungalow on three-quarters of an acre, lovely garden and lawns; faces south, sheltered position. Five rooms down with space in attic, for two more. Good oak floors, hot-water heating system, copper pipes. Built for owner by day labor; said to have cost over $7,000 two years ago. Today's cash price $6500

GLEN LAKE

A fine seventy-foot lot for sale at less than $7 a front foot. Compare this with prices asked for lake frontage elsewhere. Nicely treed; secluded and quiet. Price $475
N.B.—Exchange Considered for Car or Lot at Oak Bay

The B.C. Land & Investment Agency, Ltd.
922 Government St. G 4115

7-Room House in High Part of City for $2000
A commodious house, with a fine view of the sea. Contains a large living-room with a fireplace; dining-room; large kitchen; one bedroom downstairs. Upstairs are three bedrooms and bathroom, sleeping porch. Furnace and garage. Good garden. Close to bus line.
Christopher & Swayne, Ltd.
626 View St. Phones G 4184, G 4128
Real Estate, Insurance

"NEW"
Modern Bungalows
FOR SALE

FIVE ROOMS AND BATHROOM
An ultra-modern Saanich bungalow, with large lot, high location. Basement, furnace, garage, laundry tube, fireplace, breakfast bath and shower, tile sink, numerous special built-in features, oak floors, French doors, blinds, linoleum, electric fixtures, etc.
$3750 Terms—First Payment $750

FIVE ROOMS AND BATHROOM
All extra large rooms and complete as above, with latest fixtures and features.
$3475 Terms—First Payment $875

FIVE ROOMS AND BATHROOM
An outstanding bungalow in a nice setting. All new surrounding homes.
$3200 Terms—First Payment $800

FIVE ROOMS AND BATHROOM
Everything modern and up to date as above bungalows. Slightly smaller rooms.
$2950 Terms—First Payment $650

FOUR ROOMS AND BATHROOM
With full cement basement and all other latest style fixtures as above.
$2595 Terms—First Payment $595

FOUR ROOMS AND BATHROOM
Modern in every respect as above bungalows (less basement).
$2100 Terms—First Payment $900

THREE ROOMS AND BATHROOM
$1550 Terms—First Payment $550

For Inspection, "See Ray," Care of
L. M. ROSEVEAR & CO., LTD.
110 Union Bldg., 612 View St. G 8611

REASONABLE
CASH OR TERM OFFERS INVITED

Ranchette
Over two and a half acres of excellent land, all under cultivation. Thirty assorted fruit trees, ½ acre strawberries, raspberries, blackberries, too. Poultry house for 200 birds, workshop and garage. The house is a pretty bungalow of four rooms, with open fire, veranda and lovely views. Ample water by electric pump from excellent well. You can now satisfy that urge to live in the country, yet only be 20 minutes' drive from Victoria centre.
$3500
Ker & Stephenson Limited
1121 Government St. Phone G 4127

"FAIRFIELD"
Very fine home with large living-room, den, 3 bedrooms, etc., in the nicest part of Fairfield. There is a double garage at present rented for $5 a month, which greatly reduces the annual taxes. Everything is in first-class condition, and this is remarkable value at $2100
Exclusive Agent
J. C. BRIDGMAN
604 BROUGHTON ST. PHONE E 3331

OAK BAY, $3,700
NEW SIX-ROOM SEMI-BUNGALOW—south of the avenue. This is an unusual value being up to the minute in every respect.
SAANICH AND CITY
We have a number of bargains in four and five-room bungalows. Some with two lots from $2000
as low as $2000
A. A. MEHAREY & CO.
624 FORT ST. E 1187

A Salary and a Home
WITHIN the half-mile circle, a nice five-room suite, with bath for the owner and three rented suites all new with new plumbing, rented for around $40 per month. Basement has new furnace and everything about the property is in good condition. At least $2,000 below value at the price quoted for quick sale at $4500
Might consider good five-room bungalow close in as part payment.
No Phone Information.
Exclusively by
THE CITY BROKERAGE
1018 BLANSHARD

COLES, HOWELL & CO., LTD.

FINE SIX-ROOM BUNGALOW—With basement and furnace, garage in basement; painted and decorated; chicken houses and quarter acre productive garden, with bearing fruit trees. Hall position, with good views. Price, on easy terms, reduced to $2350

OAK BAY, ATTRACTIVE BUNGALOW—With five large rooms and sunroom. Dry cement basement and new hot water furnace. Well-kept garden, in Monterey School district. Owner leaving, slashes price to $2650

SUPERIOR OAK BAY RESIDENCE—Containing commodious paneled reception hall. The living-room is beautifully proportioned, finished in Adams period, and is 36 by 18 feet, overlooking most attractive and well-kept garden. The dining-room has low panelling and dome ceiling; well-arranged kitchen, chromium fixtures, generous closet space. One bedroom and tiled bathroom downstairs. The stairway has handsome hand-wrought iron banisters. Three most attractive bedrooms and tiled bathroom upstairs. Large basement with hot water furnace, and air conditioning attachment; in addition—a most economical and up-to-date plant, with automatic oil burner. Double garage and workshop. The construction is exceptional; insulated throughout. High position, one block from car line. Excellent surroundings. First time offered. Price does not represent cost of construction at $8500

GORDON HEAD, TEN MILE POINT AND NORTH QUADRA STREET
We are exclusive agents for new subdivisions, offering choice half-acre to acre building sites in these favored residential districts. We will be glad to give full particulars on application.
COLES, HOWELL & CO., LTD.
656 VIEW STREET G 1032

PEMBERTON'S

NEW STUCCO BUNGALOW
In Oak Bay, six rooms and bathroom, all on one floor, situated one block from the sea, near street car and bus line. This is a very attractive bungalow, up to date with tiled bathroom and separate tiled toilet, hardwood floors, electric furnace, linoleum in kitchen, large lot, all fenced. Price $3800

COUNTRY PROPERTIES
FIVE ACRES—Cedar Hill, high location, view of sea, mostly good soil. For immediate sale. Price $900
VERY GOOD COTTAGE — On the waterfront at Cowichan Bay. Four rooms all in first-class condition. Price $550
ON THE NEW BIG BEND AND MAIN TRANS-CANADA HIGHWAY—An auto camp site that is unique. Full particulars at this office $3000
CADBORO BAY—Three-roomed cottage, close to sea $600

2633 ESTEVAN AVENUE
In Oak Bay, a stucco bungalow of six rooms, can be bought for $450 cash, balance by mortgage. This is an excellent buy. The full price is $3450

BEAUTIFULLY DESIGNED BUNGALOW
Just completed and ready for occupation, five rooms and bathroom, with cement basement, hot air heating, large lot facing east. This home is beautifully finished, the decoration work being particularly fine. Price $3600

Pemberton & Son Limited
Fort at Broad Phone G 8121

EASY TERMS
$1800—Four-room bungalow in splendid condition. Fireplace in living-room, large kitchen, cement basement, furnace, separate garage, chicken house. Two large lots, close to school, fruit trees, asparagus, etc. Situated not far from city limits on high ground with wonderful views. Taxes $25. This is a dandy little home and quite a revenue can be had from the garden. Easy terms will be granted a reliable purchaser.

WONDERFUL FAMILY HOME SNAP
$3750—With $1,000 cash payment, buys this very fine residence, with beautiful garden. Seven rooms, three-piece bathroom and two-piece lavatory. Very large, attractive living-room with fireplace, den with fireplace, hardwood floors. There are three nice bedrooms. This home is being offered at a very low figure for quick sale, and we recommend this as an exceptional buy. Taxes only $86.
If you are in the market for a good buy in a Summer home, consult us.
W. J. Gilliland & Co.
Exclusive Agents
1203 BROAD ST. GARDEN 5741

Closing Out An Estate
A fine seven-room residence facing south, in a good residential district in Oak Bay. Living-room with granite fireplace, dining-room, built-in buffet, two good-size bedrooms and a bathroom downstairs. Upstairs, two bedrooms, one very large room suitable for a billiard room. Extra large closets. Full-size cement basement and hot water heating plant. Good garden with fruit trees. Double garage. Two adjoining lots can be purchased, if desired, at a reasonable price. Taxes approximately $35 a year. To be sold for the very low price of $2100
$750 Cash—Balance Easy Terms
Pemberton & Son, Ltd.
625 Fort St. Victoria, B.C.
Phone Garden 8124

OAK BAY HOME
New Stucco Bungalow. Six rooms, large int. nest sea, many new modern features. Discount for cash. Sale price $4000

FAIRFIELD HOME
Offer wanted on this good home of six rooms, best part, Fairfield. Recently decorated and well-treated. Owner will make an absolute sacrifice on this home. Let us have your offer.
Heisterman, Forman & Co.
666 VIEW STREET

OAK BAY
DUPLEX PROPOSITION
Close to transportation and stores, and only a step from the beach, the eight-room home lends itself for conversion into a two-party house.
Call or phone for further particulars
MARA, BATE & CO., LTD.
630 Fort St. Phone E 7184

Mr. Butchart's Gardens
are within walking distance of this beautifully laid out revenue-producing 2-acre fruit farm. A modern 5-room stucco bungalow is set among shrubbery and lawn. Revenue from berries for 1937 approx. $1,200. Taxes, $40 per year. Complete with tools and motor cultivator. Good Terms $6500
H. W. Miller & Co.
Phone G 4651
Night E 2028 1210 Broad Street

Little Stories for Bedtime

Shadow the Weasel Is Falsely Accused

By THORNTON W. BURGESS

The thing that hurts the very most
Of anything I know
Is having people say of one
A thing that isn't so.

You know what it is to be accused. It is to have someone tell you that you have done or haven't done something. To be accused falsely is to be told such a thing when it isn't true. It happens over and over again and is very hard to bear. Even those who seem to enjoy doing bad or mean things never like to be charged with having done something which they haven't done.

Now Shadow the Weasel is hated by all his neighbors, as everybody knows, and you wouldn't suppose that he would care a flirt of his black-tipped tail if people did say things about him which are not so. But Shadow is not so unlike other people after all; he doesn't like to be accused of doing things which he hasn't done. If he should get into Farmer Brown's henyard and kill a chicken he wouldn't feel badly at all over what he had done. But if someone else should kill a chicken there and then he should be accused

Shadow did a little hunting along the edge of Farmer Brown's cornfield.

of having done it, he would fly into a terrible rage. You see that would be injustice, and injustice is one of the hardest things in all the world to bear patiently.

Shadow had taken it into his head to do a little hunting down along the edge of Farmer Brown's cornfield. He hadn't been down there for a long time and it just popped into his head that he might find it worth his while to hunt through the tangle of bushes along the fence. So he had followed along the old stone wall and then down along the fence beside the lane that led to the cornfield. Bushes and weeds grow along the fence, and more than once in the Summer had Shadow surprised little feathered folk hiding there. Now the bushes were bare and the stalks of the weeds rose brown and dead above the snow, but they still made a hiding place of a kind, and so Shadow kept among them. He did it for two reasons. In the first place he hoped he might find Peter Rabbit there, for he knew Peter is very fond of these old fence rows. In the second place, he wanted to keep out of sight himself. You will find that all doers of evil deeds try to keep out of sight, even when there is nothing to fear.

It was a moonlight night and Reddy Fox had decided to have one more look for Danny Meadow Mouse along the edge of that cornfield. You see, it was very hard work for Reddy to believe that Danny had disappeared for good. Suddenly Reddy saw something moving among the bushes. He crouched in the snow and held his breath. There it was again, just a little dark spot on the snow. Could it be Danny

LOCATING ARMY WORKSHOP HERE

Colonel H. E. Goodman to Have Charge of New Unit of Militia

Authorized in 1936, under the plan of reorganization of the Canadian militia, the Fifth Army Field Workshop (non-permanent) is being established in Victoria. It will be a branch of the Royal Canadian Ordnance Corps and will be in command of Colonel H. E. Goodman, V.D.

Headquarters for the new unit will be at Signal Hill and will have a nominal strength of 131 men and seven officers, the unit to consist of a main workshop, three recovery sections and one light aid detachment. The function of the corps will be to take care of the collection, disposal and repair of mechanical transports and maintenance and salvage of guns, armored units and equipment.

Colonel Goodman entered the British Army thirty-six years ago and saw service in the Great War with the 43rd Battalion, C.E.F., and later with the 19th Battalion. He was in command of the 12th Divisional Army Service Corps in Regina for seven years and came to Victoria to take over the Coast Hardware.

FINED FOR SELLING LOTTERY TICKETS

TORONTO, April 12 (CP)—Joseph P. McCullough was fined $100 and costs when he pleaded guilty, in police court today, to selling lottery tickets. Police found nearly $3,000 worth of 25c lottery tickets on the National Hockey League play-offs.

SHE ASKED FOR IT

The disgruntled film actress accosted the producer.

"I'm not going to appear in your new film unless you alter the cast. Two of the players can't act for toffee."

"Indeed?" said the producer drily. "And who is the other?"

AROUND the DIAL

4:15 p.m.—Mrs. Franklin D. Roosevelt will be heard during this broadcast, entitled "A Challenge to Cancer." KVI, KOIN.

6.00 p.m.—Grace Moore, operatic star, and Frank Hornaday, tenor, will be vocalists on the Andre Kostelanetz programme. KIRO, KVI, KSL.

6.30 p.m.—Wyatt Earp, pioneer Western hero, who held a lynching mob at bay with a shotgun, will be the subject of a dramatization on the "Thrills" broadcast. KOMO, KFI, KPO.

7.00 p.m.—An old French composition and a newer German suite will be played during the programme "Melodic Strings," directed by Alexander Chuhaldin. CBR.

7.30 p.m.—The N.B.C. Minstrels of 1938 will be heard with Harry Kogen's orchestra, Jack Baker, tenor; Bill Thompson, vocalist, and Vance McCune. KJR, KGO.

8:30 p.m.—The novelty hit, "Ti-Pi-Tin," will be featured by Percy Harvey's orchestra and Syd Kelland's modern choir. CBR.

9.00 p.m.—Stanley Woolley, a New York youth, who makes his living renting out any animal from a mouse to a hippopotamus, will be interviewed by Fred Allen. KOMO, KFI, KPO.

10:30 p.m.—Boris Karloff will be starred in the Lights Out drama "Three Matches." KOMO, KFI, KPO.

(The following programmes are compiled by the various broadcasting companies and are subject to change)

(PST. Victoria, B.C. (1150 Kcs.)

7 45 a.m.—Wake Up and Sing.
8 00 a.m.—Morning Salute.
8 15 a.m.—Breakfast News.
8 30 a.m.—Musical Chronometer.
9 30 a.m.—Notes and News.
9 30 a.m.—Financial Flashes.
9 45 a.m.—March Time.
10 00 a.m.—Morning Monitor.
10 15 a.m.—Parade of the Popular.
10 30 a.m.—Art Farey at the Piano.
11 00 a.m.—Star Parade.
12 00 noon—Concert Hour.
12 30 p.m.—Noonhour News.
12 45 p.m.—Noonday Varieties.
1 00 p.m.—World Roundup.
1 05 p.m.—Yesterday's Hits.
1 30 p.m.—Healing Words.
1 45 p.m.—Friendly Hour.
4 45 p.m.—Dance Music.
5 00 p.m.—Evening Monitor.
5 15 p.m.—Dick Tracy.
5 30 p.m.—Bob Jay Party.
6 00 p.m.—Fireside Art Fair.
6 15 p.m.—Music Lovers' Corner.
7 00 p.m.—Sharp Eyes, Nature Lovers.
7 10 p.m.—Figurines, Victoria Cross.
7 30 p.m.—James Melton, songs.
7 45 p.m.—Plays and Playwrights.
8 00 p.m.—Captain M. D. Hurlbord.
8 15 p.m.—Clair Broughton-Ballet, authoress.
8 30 p.m.—Evening Devotionals.
9 00 p.m.—News.
9 10 p.m.—Stewart's Old Timers.

(JOR, VANCOUVER, B.C. (690 Kcs.)

8 00 a.m.—News Flashes.
9 00 a.m.—Gospel Singer.
9 15 a.m.—Kitty Keene, drama.
9 30 a.m.—Road to Life, drama.
9 45 a.m.—For Shut-Ins.
10 55 a.m.—Stock Reports.
10 00 a.m.—Radio Kitchen.
10 15 a.m.—Good Morning, Neighbor.
11 00 a.m.—Ted Williams.
12 00 noon.—Wull Wyle, pianist.
12 30 p.m.—News Flashes.
12 45 p.m.—Ab Hine's Music.
1 30 p.m.—Sue's Notebook.
2 00 p.m.—Symphony Hour.
3 00 p.m.—Ma Perkins, sketch.
3 15 p.m.—Wife Savers, Allen Prescott.
3 30 p.m.—Household Hannah, drama.
3 45 p.m.—Rangers.
4 00 p.m.—Pete Cowan's Orchestra.
4 15 p.m.—Church in the Wildwood.
5 00 p.m.—Children's Programme.
5 15 p.m.—Dragon Club.
5 45 p.m.—Howie Wing.
6 00 p.m.—Concert Hall.
6 30 p.m.—Skipper Ricana the News.
6 45 p.m.—Late Sports Review.
7 00 p.m.—Ab Hines' Music.
7 15 p.m.—Songs in the Headlines.
7 30 p.m.—Radio Rascals, music.
7 45 p.m.—Wolf Wylie.
8 15 p.m.—University of B.C.
8 30 p.m.—Salvation Army Band.
9 00 p.m.—Rhythm Wanderers.
9 30 p.m.—Italian Mountaineers.
10 00 p.m.—Pete Cowan's Orchestra.
10 30 p.m.—Monitor, Transradio News.
10 45 p.m.—Ronnie Matthews, organ.
11 15 p.m.—Interlude.
11 45 p.m.—Slumber Time.

CBR, VANCOUVER (1100 Kcs.)

8 00 a.m.—Breakfast Hour, News, Farm Talk, Music.
9 00 a.m.—See C.B.C. Network except:
9 45 a.m.—Harry's Household Hints.
10 30 a.m.—Rayman.
1 20 p.m.—Swing Along.
1 00 p.m.—Strike Up the Band.
5 00 p.m.—Officers and Boards.
5 15 p.m.—The Golden Lady, drama.

C.B.C. NETWORK

9 00 a.m.—The Boy and his Friend.
9 15 a.m.—The Salvaiders.
9 30 a.m.—The Campus Kids.
9 45 a.m.—Emerson Gill's Orchestra.
10 00 a.m.—The Happy Gang.
10 30 a.m.—Rex Battle's Orchestra.
11 00 a.m.—Big Sister, drama.
11 15 a.m.—London Calling.
1 00 p.m.—Junior Choral Concert.
1 45 p.m.—Who's Who Today.
2 15 p.m.—The Sea Ghost.
2 30 p.m.—Adventures of Jamie and Josie.
2 45 p.m.—Closing Stock Quotations.
3 00 p.m.—Little Variety Show.
3 30 p.m.—Germany Salutes Canada.
4 00 p.m.—La Salle Cavaliers.
4 15 p.m.—Major Bill, for children.
4 30 p.m.—Kathleen Stokes, organist.
4 45 p.m.—Conservation Talk.
5 30 p.m.—Souvenir.
5 45 p.m.—The Vocalites.
5 00 p.m.—One Man's Family.
6 00 p.m.—The Red Ledger.
6 30 p.m.—Spotlight Parade.
7 00 p.m.—Melodic Strings.
7 30 p.m.—C.B.C. Singers.
8 00 p.m.—News and Weather.
8 15 p.m.—Films of the Month.
8 30 p.m.—Today's Music.
9 00 p.m.—Minstrel Jamboree.
9 30 p.m.—Community Concert.
10 00 p.m.—The Detective Novel.
10 15 p.m.—News and Weather.
10 30 p.m.—Organ Recital.

N.B.C.-KPO RED NETWORK

KHQ-KGW-KFI-KPO-KOMO

8 00 a.m.—Aunt Jemima, drama.
8 15 a.m.—Marco of Castlewood, drama.
8 45 a.m.—To be announced.
9 15 a.m.—The O'Neills, drama.
9 30 a.m.—Campus Kids.
9 45 a.m.—Hickman and Banta.
10 00 p.m.—Emerson Gill's Orchestra.
10 15 a.m.—Mrs. Wiggs of Cabbage Patch.
10 30 a.m.—John's Other Wife, drama.
10 45 a.m.—Just Plain Bill, drama.
11 00 a.m.—Your Health, speaker, drama.
11 30 a.m.—How to Be Charming, sketch.
12 00 noon—Pepper Young's Family, drama.
12 15 p.m.—Ma Perkins, drama.
12 30 p.m.—Vic and Sade, comedy.
12 45 p.m.—The Guiding Light.
1 15 p.m.—The Story of Mary Marlin.
1 30 p.m.—Hughesreel, Rush Hughes.
1 45 p.m.—Dr. Kate, drama.
2 00 p.m.—Martha Meade's Household Headlines.
2 15 p.m.—The Vagabonds, quartette.
2 30 p.m.—Joseph Gallicchio's Orchestra.
3 15 p.m.—Candid Lady, drama.
3 30 p.m.—Women's Magazine of the Air.
4 00 p.m.—Fifty Ages, comedy.
4 15 p.m.—Mr. Keen, Tracer of Lost Persons.
4 30 p.m.—Talk by John J. Boylan.
4 45 p.m.—Happy Jack, songs.
5 00 p.m.—Viennese Echoes.
5 30 p.m.—Tommy Dorsey's Orchestra.
6 00 p.m.—Beaux Arts Trio.
6 30 p.m.—Thrills, drama.
7 00 p.m.—Kay Kayser's Musical Class and Dance.
8 00 p.m.—Amos 'n' Andy.
8 15 p.m.—Uncle Ezra's Radio Station.
8 30 p.m.—Hawthorne House.
9 00 p.m.—Town Hall Tonight.
10 00 p.m.—News Flashes.
10 15 p.m.—Carl Ravazza's Orchestra.
10 30 p.m.—Drama, starring Boris Karloff.
11 00 p.m.—Herbie Kay's Orchestra.
11 30 p.m.—Harry Rosenthal's Orchestra.

N.B.C.-KGO BLUE NETWORK

KGO-KJR-KEX-KECA-KOA

8 15 a.m.—Popular Waltzes.
8 30 a.m.—Breen and deRose, songs.
8 45 a.m.—Orchestralities.
9 15 a.m.—Kildoodlers.
9 30 a.m.—National Farm and Home.
11 00 a.m.—Swingtime Trio.
11 15 a.m.—Let's Talk It Over, guests.
11 30 a.m.—Waltz Favorites.
11 45 a.m.—U.S. Dept. of Agriculture.
12 02 p.m.—Continental Varieties.
12 30 p.m.—Maurice Spitalny's Orchestra.
1 00 p.m.—Club Matinee, variety.
1 30 p.m.—National Congress of P.T.A.
2 15 p.m.—Don Winslow of the Navy.
2 45 p.m.—King's Jesters' Orchestra.
3 00 p.m.—Little Variety Show.
3 35 p.m.—Alma Kitchell, contralto.
3 45 p.m.—Dinner Concert.
4 00 p.m.—Dorothy Mackenzie.
4 15 p.m.—Norman Cloutier's Orchestra.
4 30 p.m.—Rose Marie, song stylist.
4 45 p.m.—Science on the March, discussion.
5 00 p.m.—Roy Shield Revue Orchestra.
5 30 p.m.—Harriet Parsons.
5 45 p.m.—Jimmy Kemper and Company.
6 00 p.m.—Tune Types, vocalists, orch.
6 30 p.m.—Under Western Skies, drama.
7 00 p.m.—Choir Symphonette.
7 15 p.m.—Nola Day, contralto, orchestra.
7 30 p.m.—N.B.C. Minstrel Show.
8 00 p.m.—Bert Block's Orchestra.
8 30 p.m.—Herbie Kay's Orchestra.
9 00 p.m.—Henry Busse's Orchestra.
9 30 p.m.—Varieties.
10 00 p.m.—Harry Candulla's Orchestra.
10 30 p.m.—Billy Mossel's Orchestra.
11 00 p.m.—Paul Carson, organist.
11 45 p.m.—Last Minute News.
11 15 p.m.—Music As You Desire It.

COLUMBIA NETWORK

KVI-KEPY-KOIN-KNX-KSL-KIRO

9 15 a.m.—The Newlyweds, comedy.
9 30 a.m.—Romance of Helen Trent, drama.
9 45 a.m.—Our Gal Sunday, drama.
10 00 a.m.—Gold Medal Feature Time.
11 00 a.m.—Big Sister, drama.
11 15 a.m.—Aunt Jenny's Real Life Stories.
11 30 a.m.—School of Air.
12 00 noon—All Hands on Deck.
12 45 p.m.—Curtis Institute of Music.
1 00 p.m.—Myrt and Marge, drama.
1 15 p.m.—Pretty Kitty Kelly, drama.
1 45 p.m.—Current Questions Before the House.
2 30 p.m.—Organ Programme.
2 45 p.m.—Hilltop House, drama.
3 00 p.m.—Press-Radio News.
3 05 p.m.—Four Clubmen.
3 15 p.m.—Doris Rhodes, songs.
3 30 p.m.—Harvey Harding, pipe organist (Pacific).
3 45 p.m.—Westerner's Quartette.
4 00 p.m.—Interlude.
4 15 p.m.—"Challenge to Cancer."
4 30 p.m.—Aeolian Trio (KIRO).
4 45 p.m.—Adult Education Programme.
5 00 p.m.—Musicale Orchestra.
5 45 p.m.—Brooke Carter, commentator.
6 00 p.m.—Grace Moore, soprano.
6 30 p.m.—Dr. Webster.
7 00 p.m.—Gang Busters, drama.
7 30 p.m.—Jack Benny, songs.
8 00 p.m.—Stop and Swap.
8 30 p.m.—Scattergood Baines, drama.
8 15 p.m.—Lum and Abner, comedy.
8 30 p.m.—Ben Bernie and All the Lads.
9 00 p.m.—Cavalcade of America.
9 45 p.m.—Perry Como's Orchestra.
10 00 p.m.—Mary Lou Cook and Marshall Grant.
10 15 p.m.—Your Witness, drama.
10 45 p.m.—Lex Parker's Orchestra.
11 00 p.m.—Larry Kent's Orchestra.
11 30 p.m.—Ted Fio-Rito's Orchestra.

MUTUAL DON LEE NETWORK

KOL, Seattle

8 00 a.m.—Merrymakers.
8 30 a.m.—Rhythm of Life, Rita Gould.
8 45 a.m.—Finger Reelly, vocalist.
9 15 a.m.—Homemakers' Club.
9 30 a.m.—Bob Lewis.
9 45 a.m.—Stringtime Swing.
10 00 a.m.—Song Parlors.
10 15 a.m.—Melodiana in the Sky.
10 45 a.m.—Voice of Experience.
11 00 a.m.—Charm School.
12 00 noon—News Flashes.
12 30 p.m.—Parent-Teachers' Association.
12 45 p.m.—Good Health and Training.
1 45 p.m.—Book a Week.
2 00 p.m.—Between the Bookends.
2 45 p.m.—The Johnson Family.
3 00 p.m.—Famous Famous.
3 30 p.m.—Martin Biraido.
3 45 p.m.—Big Butler's Rodeo Ramblers.
4 00 p.m.—Prison Law.
4 15 p.m.—Lawrence Weeks' Orchestra.
5 00 p.m.—Hollywood Aviator.
5 15 p.m.—U.S. Marine Band.
5 45 p.m.—Little Orphan Annie, drama.
6 15 p.m.—Phantom Pilot.
6 30 p.m.—Frank Bull, sports.
6 45 p.m.—News Flashes.
7 00 p.m.—Symphonic Strings.
7 30 p.m.—Look Forward, drama.
8 15 p.m.—Howard Woods' Orchestra.
8 30 p.m.—Jimmy Dorsey's Orchestra.
9 00 p.m.—Newspaper of the Air.
9 30 p.m.—Jack Russell's Orchestra.
10 00 p.m.—Jan Garber's Orchestra.
10 30 p.m.—Billy McDonald's Orchestra.
11 00 p.m.—Halibut Fishing News.
11 05 p.m.—Bob Crosby's Orchestra.
11 30 p.m.—Bob Mosley's Orchestra.
11 45 p.m.—Musical Programme.

Victoria Acclaims the Radio Romance "BIG SISTER"

Thousands of homes in this city thrill to these fascinating Ringo daytime programmes in which charming Ruth Evans takes the heroine part "Big Sister." Tune in Monday through Friday.

CBR—11 A.M.

STORE IS OPEN ALL DAY TODAY

The World Says "YES" to NAVY

To Be or Not to Be . . . is Answered in the Affirmative this Spring with Navy! NAVY! NAVY!

It Is Featured in All Garments for Your Easter Wardrobe

DRESSES—Sheers and crepes, also beautiful prints with navy backgrounds. Long and short sleeves. Misses' and matrons'.

TAILORED SUITS—You simply can't go wrong on one of these. Always fashionable, and particularly so in navy blue. Single breasted. All sizes, 12 to 44. And all prices!

DRESS COATS—Topcoats in casual, loose-hanging styles or snugly fitted. Some with white pique trimming are really new-looking. All sizes and prices.

—Mantles, 1st Floor

"Supersilk" SILK HOSIERY

An Ideal Easter Gift

Per Pair **$1.00**

Wear the smart new hosiery shades this Easter! The wide range of shades in this "Supersilk" stocking includes coppertones, beiges, browns, and taupes. See them in sheer three-thread chiffon or a very high twist that gives better wear—or in semi-service weight silk to top. Sizes 8½ to 10½. Per pair..... **$1.00**

SUPERSILK "MYSTERY" CHIFFON SILK HOSE

Per Pair **$1.50**

This lovely stocking is ideal to complete the smart Easter ensemble. Smart to wear, it is made from "tensilex" fabric that gives longer life to the hose. Newest shades. Sizes 8½ to 10½. Pair..... **$1.50**

—Hosiery, Main Floor

"Holiday Wear"

Suggestions for Girls!

Girls' Faille Cloth Skirts with inverted pleats or flared. Brown, green, navy, wine and grey. Sizes 10 to 14X. Price..... **$1.98**

Some of the most attractive new styles in Summer cottons are included in this low-priced group of dresses! Many of these feature the new swing skirts and big puff sleeves. Prints and plain colors. Sizes 4 to 14X. Priced at only **$1.59**

Girls' Drill Slacks with pocket. Choice of navy, Royal and brown. Sizes 6 to 20 years.

Button fastening, a pair **$1.59**

Zipper fastening, a pair **$1.98**

Girls' Cotton Shorts in navy, brown or white. Pleats in front. Sizes 6 to 20 years. Pair, **$1.00**

—Children's Wear, 1st Floor

Cotton to These New

Swim Suits

Utterly irresistible in printed cotton broadcloths or plain-colored cottons, these "Ripley" swim suits lead the race! "Believe It or Not" you CAN get into them, although quilted with "Lastex" thread they appear to be about the right size for a doll! Easy to carry in their handkerchief-size case of oiled silk. Price, ONLY

$2.95

COME IN SOON . . . THEY'RE BEING PICKED UP EARLY!

—Sports Wear, 1st Floor

Misses' and Women's SLACKS

GOOD QUALITY COTTON SLACKS in navy, white and brown. Sizes 14 to 20. Per pair **$1.59**

—Sports Wear, 1st Floor

Be Sporty and Smartly Dressed This Season in

SPORT COAT and Contrasting Pants

Such a Combination Is Equally Correct for Youths and Men of Any Age

COLORFUL TWEED COATS—Such as we have stocked for Spring. Superior grade cloth. Plain shades, checks and various tweed mixtures. Sizes for men and young men—sizes 34 to 40 ..... **$9.50**

GREY FLANNEL TROUSERS—Suitable for golfing and general outing wear. Smartly tailored. Light and medium grey. Sizes 30 to 40. A pair **$2.95**

ENGLISH FLANNEL TROUSERS—Plain grey, fawn and brown. All-wool flannels. Tailored in new style, with two-pleat, extension waistband, side straps and 21-inch bottoms. A pair **$3.95**

SPORT TWEEDS—Very smart trousers, representing every pattern and model you could wish for—two-pleat waist and ZIPPER FASTENER. A pair **$3.95**

—Men's Clothing, Main Floor

New Handbags

For Easter!

A comprehensive range of smart-style Handbags to match your new Spring ensembles! Snappy pouch shapes with the new top handle effects with zipper-top opening or smart metal frames.

Colors Include Green, Copper Tan, Red, Black, Burgundy, Brown and Navy!

Materials selected for this Spring are patent leather, calfskin, Morocco and gabardine! Prices **$1.98, $2.98, $3.98, $4.95**

—Handbags, Main Floor

Women's and Misses' Cardigans

Of Botany Wool

Spring Weight and Smart

Straight style or knitted with fitted waistband. Sizes 34 to 44. Shown in Green, Blue, Dubonnet, Red, Cocoa and Black. Remarkably low price! at **$2.95**

—Sweaters, 1st Floor

An Easter Assembly of

Men's Socks

At 50c, 75c and $1.00

In this range of Socks, both English and Canadian are represented. All-wool, silk and wool, various weights. Plain or rib knit. Fancy designs and a great choice of colorings.

MEN'S FINE SOCKS of art silk and lisle, both English and Canadian, with reinforced heels and toes. Spring weight. A wide selection of patterns and shades. All sizes. At a pair **39c**
2 pairs for **75c**

—Men's Furnishings, Main Floor

Oddments From the Staples Dept.

17 ONLY, NOVELTY COTTON BED THROWS in plain and plaid effects; finished with sateen-bound ends and slightly shop soiled. To clear, at, each **$1.79**

12 ONLY, ALL-FEATHER BED PILLOWS in floral art tickings; generously filled. Each **69c**

6 ONLY, COTTON-FILLED COMFORTERS in attractive Paisley coverings; well stitched. Three-quarter bed size. To clear, each **$1.79**

25 ONLY, UNBLEACHED SHEETS, extra heavy quality, ideal for general use—Slightly shop soiled.
Three-quarter bed size, each **$1.25**
Double bed size, each **$1.50**

27 ONLY, UNBLEACHED PILLOW CASES to match the above sheets. Each **25c**

HEAVY-WEIGHT CREAM KRINKLETTE BEDSPREADS for camp or home use. Slightly shop soiled.
10 Only, size 70 x 100 inches. Each **$1.39**
10 Only, size 80 x 100 inches. Each **$1.50**

REMNANTS OF TABLE OILCLOTH—Lengths suitable for shelves, etc. In plain white or fancy designs. Each **10c**

11 ONLY, RAYON SILK BEDSPREADS in the popular "Rainbow" colorings. Size 80 x 100 inches. Each **$2.29**

16 ONLY, ART SILK BEDSPREADS in shades of rose, blue and mauve only. Size 80 x 90 inches. To clear, each **$1.59**

15 ONLY, RAYON TABLECLOTHS in gay-colored check effects. Large size, 50 x 75 inches. Each **95c**

OYSTER LINEN TABLECLOTHS with neat-colored borders. Offered in three sizes:
11 Only, 50 x 50 inches. Each **79c**
5 Only, 54 x 54 inches. Each **95c**
9 Only, 54 x 70 inches. Each **$1.15**

19 ONLY, VELOUR CUSHION COVERS in reproduced designs of the "Old Masters." Complete with backs, each **89c**

—Staples, Main Floor

Accessories

Men Will Need for Their Holiday Outing Friday

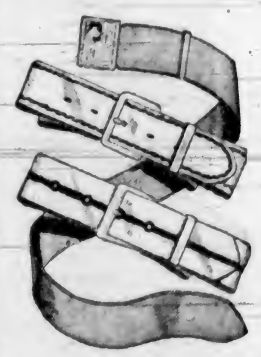

LEATHER BELTS with slide, initial buckle. Black, brown and tan. All sizes. Each **$1** and **$1.50**

LEATHER BELTS with prong buckle. Black, brown or grey. All sizes. At **75c** and **$1.00**

FREESWING BRACES with narrow webbing; fancy colors. Very smart. At a pair **$1.00**

GARTERS of narrow or wide webbing. An assortment of colorings. A pair ..... **35c** and **50c**

"SWANK" TIE CHAINS or sport tie clips. Many designs, with initial **50c**

—Men's Furnishings, Main Floor

DAVID SPENCER LIMITED